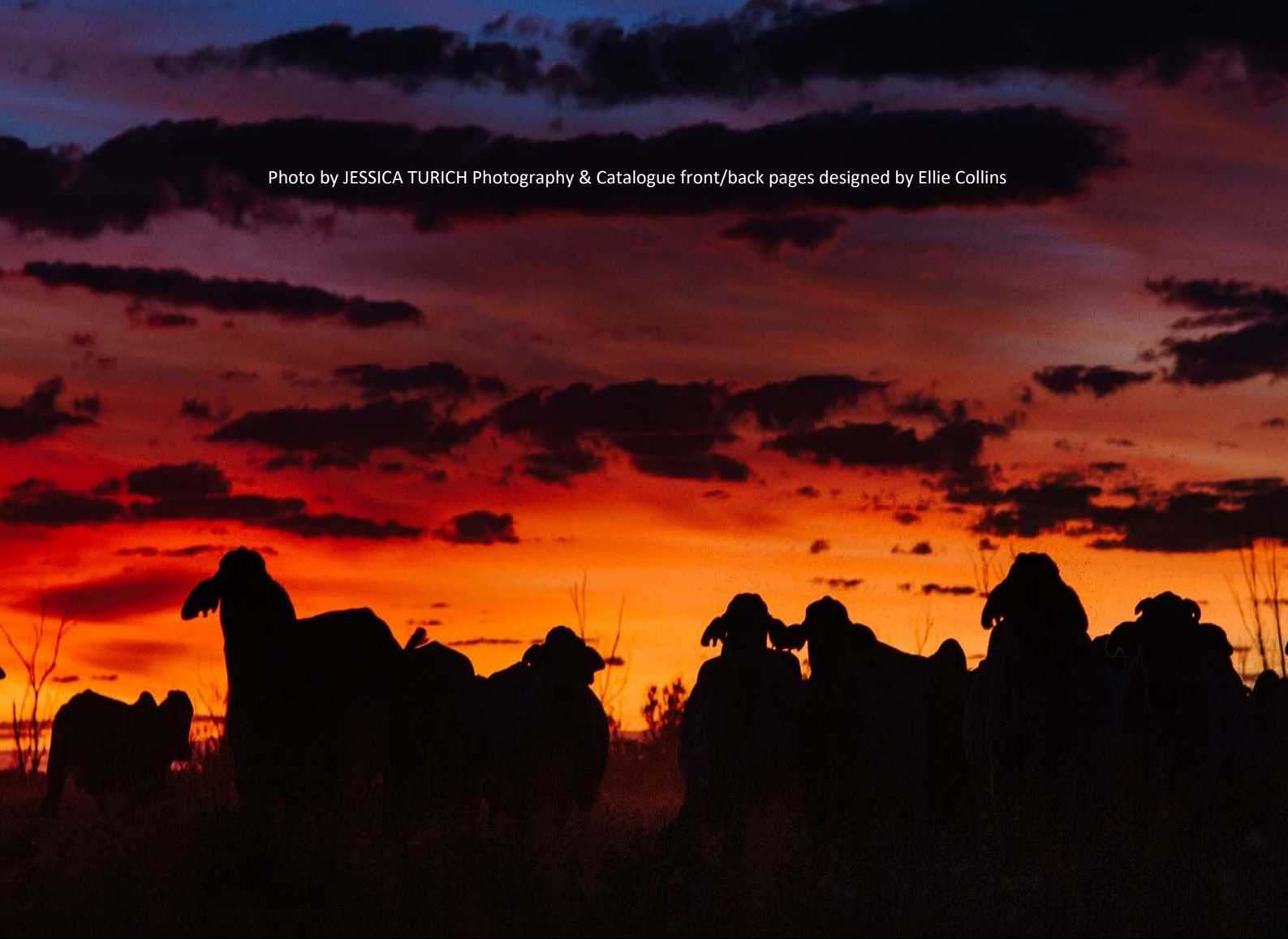

Photo by JESSICA TURICH Photography & Catalogue front/back pages designed by Ellie Collins



**ALC**  
**BRAHMAN'S**

**BULL SALE CATALOGUE**

**3rd JULY 2020**

Economically proven-  
Predictable, Fertile, Grass– Raised Genetics

Take this opportunity to introduce ALC's internationally proven Brahman genetics into your herd...  
Sale, 3rd July 2020



- **Fertile– All females conceive while lactating**
- **Fast Rebreeds on Females**
- **NO freeloaders at ALC... NOT ONE!**
- **ALC demands rapid reproduction every year!!  
...Calving completed by 20th October every year**
- **Extensive Commercially Significant Data**
- **No Dips, No Sprays, No Drenches-  
Generations of ALC Adapted Genetics**
- **Grass-raised Genetics ... These Bulls will NOT fall  
apart when you get them home...**
- **Fast Fleshing- Rapid Growth!**

---

## **TERMS AND CONDITIONS OF SALE**

ALC will invoice clients after the sale and terms for payment will be 30 days from sale date.

Bulls are sold as herd bulls (**un-registered**) unless arranged otherwise prior to the auction commencing at 10am.

All semen rights remain solely with ALC Brahman.

The responsibility of NLIS transfer of bulls lies with the purchaser unless a personal request is made to ALC.

---

## **SALE INFORMATION**

**Sale format 2020**—Please note, **this years sale will be a different format to previous years** so be sure to read the following page “Helmsman Bid System”.

**Treatments**—All sale bulls have been pre-treated prior to sale, for clearing.

**Delivery**—ALC will help coordinate delivery of joint loads where possible.

ALC is not responsible for bulls in transit. No bulls are insured however new owners are welcome to take up insurance from sale date if so desired with a company of their choice.

**Injury to Person or Property**—All persons who attend the sale do at their own risk and the vendors assume no liability or responsibility, legal or otherwise, for any accident or injury which may occur.

**Refreshments**—Morning/afternoon tea and lunch will be available on sale day provided by ALC Brahman.

**JBAS status**— ALC Brahman has a J-BAS score of 7.



## HELMSMAN BID SYSTEM

This method of buying bulls combines the good features of both the auction system and sale by private treaty. You get the opportunity to bid on and buy any bull in the offering and you pay competitive market value without any pressure.

### HOW IT WORKS

1. On arrival, the intending purchasers who have already registered, go to the bid table and receive a buyer number, catalogue and bidder cards.
2. All bulls are displayed for inspection as usual, with relevant information provided in the catalogue.
3. When the sale commences, all bulls are on the market simultaneously. You may bid on any bull, regardless of lot number, by filling in a card and handing it to a 'runner'.
4. You may open the bidding from 10am according to the opening pen price as displayed. Further bids in multiples of a minimum bid amount of \$250 will be accepted. There is no limit on the size of bid.
5. Bids are recorded with the buyer's number on a large board adjacent to the bull display area. You can bid on any number of bulls and can see at a glance whether your bid still stands or has been overbid.
6. There is no pressure to commit to another bid. If your first choice bull goes over your limit, you can still bid on any other bull on sale. A bid once submitted and recorded cannot be retracted, and the person responsible for submitting such a bid will be responsible for it until it is overbid.
7. All bulls are for sale simultaneously for the duration of the sale. **Bidding from 10am to 12 O'clock will happen with no timer countdown in place.** This gives buyers plenty of time to walk back through the pens of bulls, whilst analysing the data supplied, without pressure.
8. Lunch will be offered from 12 O'clock to 12:30pm. No bids will be accepted during this time.
9. **From 12:30pm** the sale will recommence in simultaneous bid format still, however a **timer countdown will be in place.** The clock will start at 5 minutes, then after some time will reduce to 2 minutes then 1 minute then 30 seconds. If any bull is bid on during a specific countdown timeframe, the clock is then restarted for that countdown timeframe. If no bulls are bid on during any allocated countdown timeframe, then the sale is officially closed.
10. The sale is anticipated to conclude by 1:30pm. This format would therefore mean that **all** bulls lotted will be open for bidding until sale closure which is determined by the timer countdown system.
11. The sale is interfaced with AuctionsPlus, with the Helmsman system meshing perfectly with the simultaneous online auction in real time.

### THE BENEFITS

1. You have more time to consider lodging a bid. You can place genuine bids on any bull of your choice at any time during the sale period.
2. You have the opportunity to re-assess each lot during the sale period without any pressure to make an instant decision.
3. You have the opportunity to take home the bulls you want, irrespective of where they are positioned in the catalogue. For example, having been out-bid on the bull of your first choice, you can move back to your second choice bull positioned anywhere in the catalogue.
4. When you are buying multiples or groups of bulls, Helmsman gives you flexibility and time to





## Bringing the national audience to your stud sale.

- Audio and video streaming available
- Over 100,000 unique users every month
- Tailored packages to achieve your 2020 objectives

### Contact our stud team:

**Hannah Bird**

hbird@auctionsplus.com.au  
0403452312

**Michael McManus**

mmcmanus@auctionsplus.com.au  
0407446780

**Hugh Courts**

hcourts@auctionsplus.com.au  
0481998006



## NOTES

LOT	PEN	NOTES	LOT	PEN	NOTES	LOT	PEN	NOTES
1	GY-A*		49	RD-A*		97	RD-A	
2	GY-A*		50	RD-A*		98	RD-A	
3	GY-A*		51	RD-A*		99	RD-A	
4	GY-A*		52	RD-A*		100	RD-A	
5	GY-A*		53	RD-A*		101	RD-A	
6	GY-A*		54	RD-A*		102	RD-A	
7	GY-A*		55	RD-A*		103	RD-A	
8	GY-A*		56	RD-A*		104	RD-A	
9	GY-A*		57	RD-A*		105	RD-A	
10	GY-A*		58	RD-A*		106	RD-A	
11	GY-A*		59	RD-A*		107	RD-A	
12	GY-A*		60	RD-A*		108	RD-A	
13	GY-A*		61	RD-A*		109	RD-A	
14	GY-A*		62	RD-A*		110	RD-A	
15	GY-A*		63	RD-A*		111	RD-A	
16	GY-A*		64	RD-A*		112	RD-A	
17	GY-A*		65	RD-A*		113	RD-A	
18	GY-A*		66	RD-A*		114	RD-A	
19	GY-A*		67	RD-A*		115	RD-A	
20	GY-A*		68	RD-A*		116	RD-A	
21	GY-A*		69	RD-A*		117	RD-A	
22	GY-A*		70	RD-A*		118	RD&GY B	
23	GY-A*		71	RD-A*		119	RD&GY B	
24	GY-A*		72	RD-A*		120	RD&GY B	
25	GY-A*		73	RD-A*		121	RD&GY B	
26	GY-A*		74	RD-A*		122	RD&GY B	
27	GY-A*		75	GY-A		123	RD&GY B	
28	GY-A*		76	GY-A		124	RD&GY B	
29	GY-A*		77	GY-A		125	RD&GY B	
30	GY-A*		78	GY-A		126	RD&GY B	
31	GY-A*		79	GY-A		127	RD&GY B	
32	GY-A*		80	GY-A		128	RD&GY B	
33	RD-A*		81	GY-A		129	RD&GY B	
34	RD-A*		82	GY-A		130	RD&GY B	
35	RD-A*		83	GY-A		131	RD&GY B	
36	RD-A*		84	GY-A		132	RD&GY B	
37	RD-A*		85	GY-A		133	RD&GY B	
38	RD-A*		86	GY-A		134	RD&GY B	
39	RD-A*		87	GY-A		135	RD&GY B	
40	RD-A*		88	RD-A		136	RD&GY B	
41	RD-A*		89	RD-A		137	RD&GY B	
42	RD-A*		90	RD-A		138	RD&GY B	
43	RD-A*		91	RD-A		139	RD&GY B	
44	RD-A*		92	RD-A		140	RD&GY B	
45	RD-A*		93	RD-A		141	RD&GY B	
46	RD-A*		94	RD-A		142	RD&GY B	
47	RD-A*		95	RD-A				
48	RD-A*		96	RD-A				

## A Closer Look At ALC Sale Bull Data Sheets...

The principle of ALC genetics management is to report all data from our whole herd, to our clients and potential clients. Our aim is to have the most important data in nett commercial terms, readily available, in easy to read format.

In most regions of the commercial beef-raising world the important profit index ranks as follows for every \$10 margin:

- \$7 earned by good reproduction
- \$2 earned by live weight growth
- \$1 earned by other traits (carcase, colour, temperament etc)

At ALC we are in our third decade of intense selection in the traits of **fertile, gentle** and **growthy** cattle **adapted** to our Northern Australian costs and conditions. Four traits are plenty to select for.

- **Fertility** and **adaptation** may end up meaning the same thing.
- **Good temperament** is essential for low costs in labour and facilities, and minimising market losses.
- **Growth** usually equals consumption, so there is literally no free feed there, in normal Northern Australian conditions. The most elusive factor is adequate groceries for our herds. You can equate this in several ways, eg. stocking rates per square mile, stock days per hectare per 100mm of rain, or acres to the beast. All of these have an equivalent *dollar cost*, whether on your own country or on agistment. Quantity and distribution of rainfall has a big impact on our costs each year also.

SO LET'S FOCUS ON THE REAL STUFF.

**Fertility and adaptation...** we can use the simple fertility measures of pregnant or empty, and weaned a calf or lost a calf or pregnancy. This criteria of pregnant must fall in a set period, or we would be hiding behind excuses forever. Similarly, a weaner in the yard, or no weaner is pretty final judgement too. For every year of ownership, any less than a calf weaned plus a pregnancy is simply not an option. They are then proven adapted cows.

We provide very transparent data on all Dams, Grand Dams, Great Grand Dams and Great Great Grand Dams of our ALC sale bulls.

Lot #	DOB	Horn	June Wt	SC	Pub. Age	KG	200	400	600	SS	DTC	
<b>16</b>	28/07/2018	D	(6) 499	(7) 32	(8) 15	(9) 309	(10) 24	36	58	2.5	-13.9	
Bull #	Pen	Colour	Cat.					J.Ox	L.Ex			
19-3273	(11) GY-A*	GY	(12) A*					71	67			
Sire	Dam	Loc.	C-Val	PT	Age 1st	# Clvs	Clvg Int	200	400	600	SS	DTC
15-1277	12-0317(1A)	1	2	16	(2) 2.8	(3) 6	(4) 363	19	28	37	2.5	(5) -15.4
07-4582	06-3704(1B)				3.1	12	360	13	23	29	3.5	-22.3
02-0612	97-7388(1C)				2.8	12	374	21	25	37	2.9	-2.1
94-M5893	94-5970(1D)				3.1	7	360	18	19	24	2.7	-6.6

1. (1A) is the Dam, (1B) is the G.Dam, (1C) is the G.G.Dam and (1D) is the G.G.G.Dam of the sale bull.
2. Age at first calf.
3. Number of calves born.
4. Subsequent calving interval in days.
5. Days to Calving EBV (DTC) is an indicator of female fertility based on the time between a cow's first exposure to a bull and when she subsequently calved.
6. Kg live weight in June.
7. Testicle scrotal circumference (SC) in June.
8. Age in months at puberty.
9. Kg live weight at puberty.
10. Estimated Breeding Values (EBV's) for growth at 200, 400 and 600 days of age along with scrotal size (SS), days to calving (DTC), Jap Ox \$ index (J.Ox) and Live Ex. \$ index (L.Ex).
11. Bulls are penned in groups of 8 to 15 head. Pens are labelled on the gates. For example, a grey A\* sale bull marked Lot # 6 would be found in the pen labelled "PEN GY-A\* LOTS 1-15".
12. Sale bulls are categorised from category A to B. Category A being what we consider to be the lead of the bulls followed by B and priced accordingly. Category A bulls with a \* beside their pen code are highlights of this category.

**Production and genetic information for all sires is also provided.**

Almost all of this data is related to speed of production driven by reproduction indicators. ALC bulls are priced accordingly. Please contact us direct for further discussion and sale bull data.

ALC 2020 BULL SALE

PEN GY-A\* : GREY CATEGORY A STAR BULLS

Lot #	DOB	Horn	June Wt	SC	Pub. Age	KG	200	400	600	SS	DTC	
<b>1</b>	08/08/2018	PS	445	34	13	264	17	21	39	2.9	-11.5	
Bull #	Pen	Colour	Cat.				J.Ox	L.Ex				
19-3226	GY-A*	GY	A*				52	50				
Sire	Dam	Loc.	C-Val	PT	Age 1st	# Clvs	Clvg Int	200	400	600	SS	DTC
16-1662	14-1152	1	1		2.8	4	366	19	23	39	1.7	-6.4
04-2351	04-2278				2.4	11	361	14	15	24	0.9	-1.8
98-7855	97-7606				2.7	12	365	13	16	25	0.6	-1.5
91-4235	88-M2870				2.8	7	387	6	10	17	0.1	-1.9

Lot #	DOB	Horn	June Wt	SC	Pub. Age	KG	200	400	600	SS	DTC	
<b>2</b>	11/08/2018	D	454	32	14	288	20	25	42	2.1	-14.9	
Bull #	Pen	Colour	Cat.				J.Ox	L.Ex				
19-3242	GY-A*	GY	A*				60	56				
Sire	Dam	Loc.	C-Val	PT	Age 1st	# Clvs	Clvg Int	200	400	600	SS	DTC
16-1662	13-0556	1	1	16	2.9	5	366	23	30	50	0.7	-14.5
08-6019	04-2402				2.9	10	376	16	19	31	0.0	-12.3
96-6812	99-8525				2.9	10	370	15	20	19	0.5	-7.6
90-B0016	95-6370				3.0	6	357	8	13	18	-0.6	-0.6

Lot #	DOB	Horn	June Wt	SC	Pub. Age	KG	200	400	600	SS	DTC	
<b>3</b>	11/08/2018	D	443	30	16	272	16	24	32	1.9	-15.1	
Bull #	Pen	Colour	Cat.				J.Ox	L.Ex				
19-3243	GY-A*	GY	A*				54	51				
Sire	Dam	Loc.	C-Val	PT	Age 1st	# Clvs	Clvg Int	200	400	600	SS	DTC
16-1662	09-6602.	1	1		3.1	9	366	16	28	37	2.1	-17.9
04-2674	05-2979				2.4	3	531	15	26	32	2.3	-11.5
02-0943	01-9799				2.3	7	412	16	22	32	2.0	-7.5
97-7365	98-7792				2.9	13	374	10	18	24	1.2	-9.8

Lot #	DOB	Horn	June Wt	SC	Pub. Age	KG	200	400	600	SS	DTC	
<b>4</b>	05/08/2018	PS	479	33	14	246	20	23	48	2.4	-16.4	
Bull #	Pen	Colour	Cat.				J.Ox	L.Ex				
19-3294	GY-A*	GY	A*				67	64				
Sire	Dam	Loc.	C-Val	PT	Age 1st	# Clvs	Clvg Int	200	400	600	SS	DTC
15-1277	15-1383				2.9	2	379	14	17	25	1.3	-18.3
09-6647	09-7187				2.8	5	365	10	16	19	0.5	-20.2
03-1637	00-9566				3.1	7	357	8	13	6	1.1	-7.9
95-6722	92-5235				3.1	6	370	3	7	2	-0.1	-6.6

Breed Average Group EBV's April 2020:

J.Ox 33 L.Ex 30 19 27 37 1.1 -3.4

ALC 2020 BULL SALE

PEN GY-A\* : GREY CATEGORY A STAR BULLS

Lot #	DOB	Horn	June Wt	SC	Pub. Age	KG	200	400	600	SS	DTC	
<b>5</b>	18/08/2018	PS	466	34	12	312	17	24	35	3.4	-17.7	
Bull #	Pen	Colour	Cat.				J.Ox	L.Ex				
19-3426 (ET)	GY-A*	GY	A*				64	60				
Sire	Dam	Loc.	C-Val	PT	Age 1st	# Clvs	Clvg Int	200	400	600	SS	DTC
16-1662	08-5794.				3.0	9	373	16	22	29	2.8	-19.6
04-2372	04-2254				3.0	3	405	15	21	21	0.2	-6.2
96-7143	97-7502				2.7	11	375	11	16	15	-0.2	-3.4
93-5296	94-6220				3.0	3	374	8	12	14	-0.7	-12.7

Lot #	DOB	Horn	June Wt	SC	Pub. Age	KG	200	400	600	SS	DTC	
<b>6</b>	18/08/2018	D	463	34	15	262	17	28	33	1.3	-14.4	
Bull #	Pen	Colour	Cat.				J.Ox	L.Ex				
19-3434 (ET)	GY-A*	GY	A*				54	49				
Sire	Dam	Loc.	C-Val	PT	Age 1st	# Clvs	Clvg Int	200	400	600	SS	DTC
T32	09-6602.	1	1		3.1	9	366	16	28	37	2.1	-17.9
04-2674	05-2979				2.4	3	531	15	26	32	2.3	-11.5
02-0943	01-9799				2.3	7	412	16	22	32	2.0	-7.5
97-7365	98-7792				2.9	13	374	10	18	24	1.2	-9.8

Lot #	DOB	Horn	June Wt	SC	Pub. Age	KG	200	400	600	SS	DTC	
<b>7</b>	08/09/2018	PS	429	32	14	255	13	18	27	1.9	-15.9	
Bull #	Pen	Colour	Cat.				J.Ox	L.Ex				
19-3470	GY-A*	CR	A*				53	50				
Sire	Dam	Loc.	C-Val	PT	Age 1st	# Clvs	Clvg Int	200	400	600	SS	DTC
11-8686	15-1296	3	2	18	2.9	3	397	18	25	33	2.3	-16.0
09-6647	09-6602				3.1	9	366	16	28	37	2.1	-17.9
04-2674	05-2979				2.4	3	531	15	26	32	2.3	-11.5
02-0943	01-9799				2.3	7	412	16	22	32	2.0	-7.5

Lot #	DOB	Horn	June Wt	SC	Pub. Age	KG	200	400	600	SS	DTC	
<b>8</b>	24/08/2018	D	501	32	13	325	22	34	52	3.0	-15.2	
Bull #	Pen	Colour	Cat.				J.Ox	L.Ex				
19-3528	GY-A*	GY	A*				69	65				
Sire	Dam	Loc.	C-Val	PT	Age 1st	# Clvs	Clvg Int	200	400	600	SS	DTC
15-1297	09-7215	3	2		2.9	9	372	11	16	31	2.2	-19.5
03-1637	05-3482				2.9	7	366	2	5	2	1.9	-14.8
02-0558	02-0853				3.2	4	360	2	0	-5	-1.0	-11.8
99-8329	99-8372				3.1	6	375	14	17	26	-0.8	-7.0

Breed Average Group EBV's April 2020:

J.Ox 33 L.Ex 30 19 27 37 1.1 -3.4



ALC 2020 BULL SALE

PEN GY-A\* : GREY CATEGORY A STAR BULLS

Lot #	DOB	Horn	June Wt	SC	Pub. Age	KG	200	400	600	SS	DTC	
<b>9</b>	05/08/2018	D	469	33	14	292	18	28	36	1.7	-14.3	
Bull #	Pen	Colour	Cat.				J.Ox	L.Ex				
19-3617	GY-A*	GY	A*				54	51				
Sire	Dam	Loc.	C-Val	PT	Age 1st	# Clvs	Clvg Int	200	400	600	SS	DTC
16-2039	17-2291	2	2	20	1.9	2	404	18	25	27	1.6	-12.0
13-0629	09-6498				2.9	9	366	21	35	39	0.8	-15.8
06-4928	06-4090				2.9	1		28	37	54	1.7	-9.3
01-9717	02-0976				2.9	3	385	31	34	52	1.4	-2.9

Lot #	DOB	Horn	June Wt	SC	Pub. Age	KG	200	400	600	SS	DTC	
<b>10</b>	03/09/2018	D	430	30	13	241	18	23	40	1.8	-17.4	
Bull #	Pen	Colour	Cat.				J.Ox	L.Ex				
19-3646	GY-A*	GY	A*				62	58				
Sire	Dam	Loc.	C-Val	PT	Age 1st	# Clvs	Clvg Int	200	400	600	SS	DTC
16-1773	17-2365	2	2	18	1.9	2	359	13	19	20	0.5	-16.9
307/9	14-0754				2.1	5	357	18	30	39	1.7	-23.9
07-5005	09-7598				2.7	11	364	22	36	56	2.5	-22.0
01-9711	05-3512				3.0	4	354	22	38	50	1.4	-12.1

Lot #	DOB	Horn	June Wt	SC	Pub. Age	KG	200	400	600	SS	DTC	
<b>11</b>	23/09/2018	P	440	31	13	268	16	25	37	3.2	-16.9	
Bull #	Pen	Colour	Cat.				J.Ox	L.Ex				
19-3680	GY-A*	GY	A*				62	56				
Sire	Dam	Loc.	C-Val	PT	Age 1st	# Clvs	Clvg Int	200	400	600	SS	DTC
14-0832	14-1053	3	3	18	3.0	4	370	13	21	30	3.4	-18.0
07-4658	10-7757				3.0	8	365	11	16	17	2.3	-18.7
07-4460	07-4477				3.0	1		20	30	35	1.2	-1.6
04-N2353	04-2808				2.7	8	378	13	21	23	1.2	-6.4

Lot #	DOB	Horn	June Wt	SC	Pub. Age	KG	200	400	600	SS	DTC	
<b>12</b>	27/09/2018	D	448	35	12	280	22	34	47	3.2	-15.8	
Bull #	Pen	Colour	Cat.				J.Ox	L.Ex				
19-3710	GY-A*	GY	A*				68	63				
Sire	Dam	Loc.	C-Val	PT	Age 1st	# Clvs	Clvg Int	200	400	600	SS	DTC
15-1349	13-0524	3	3	18	2.9	5	384	24	36	56	2.4	-11.3
10-8573	10-8044				3.0	6	377	19	26	42	1.8	-11.8
02-0556	06-4267				2.7	6	372	16	20	35	2.5	-12.6
03-1637	03-1601				3.3	4	332	24	28	36	2.0	-7.4

Breed Average Group EBV's April 2020:

J.Ox 33 L.Ex 30 19 27 37 1.1 -3.4

ALC 2020 BULL SALE

PEN GY-A\* : GREY CATEGORY A STAR BULLS

Lot #	DOB	Horn	June Wt	SC	Pub. Age	KG	200	400	600	SS	DTC	
<b>13</b>	03/10/2018	D	493	32	11	295	27	47	67	4.3	-16.1	
Bull #	Pen	Colour	Cat.				J.Ox	L.Ex				
19-3729	GY-A*	GY	A*				83	74				
Sire	Dam	Loc.	C-Val	PT	Age 1st	# Clvs	Clvg Int	200	400	600	SS	DTC
14-0887	16-1824	1	2	20	2.1	3	340	25	40	57	3.2	-17.5
13-0478	13-0673				2.9	1		19	30	44	4.3	-18.2
05-3066	09-6979				2.9	9	366	18	30	42	3.8	-24.0
04-2372	05-3176				2.8	7	387	14	28	36	2.6	-23.4

Lot #	DOB	Horn	June Wt	SC	Pub. Age	KG	200	400	600	SS	DTC	
<b>14</b>	11/10/2018	PS	448	32	15	279	21	36	51	1.7	-11.5	
Bull #	Pen	Colour	Cat.				J.Ox	L.Ex				
19-3801	GY-A*	GY	A*				59	54				
Sire	Dam	Loc.	C-Val	PT	Age 1st	# Clvs	Clvg Int	200	400	600	SS	DTC
16-2007	17-2522	3	3	16	1.9	2	361	20	34	48	1.0	-14.3
13-0439	13-0657				2.8	5	367	27	44	64	1.3	-16.2
09-6960	08-5512				3.2	4	369	8	13	13	0.6	-8.8
04-2674	02-1480				2.9	9	359	8	16	9	0.2	-5.6

Lot #	DOB	Horn	June Wt	SC	Pub. Age	KG	200	400	600	SS	DTC	
<b>15</b>	24/07/2018	D	474	37	15	311	20	36	48	2.6	-14.1	
Bull #	Pen	Colour	Cat.				J.Ox	L.Ex				
19-3246	GY-A*	GY	A*				64	60				
Sire	Dam	Loc.	C-Val	PT	Age 1st	# Clvs	Clvg Int	200	400	600	SS	DTC
15-1297	14-1038	2	2	20	2.1	4	477	10	25	32	2.3	-17.9
06-4269	10-8050				2.9	8	366	8	19	25	1.1	-12.8
06-4269	03-1822				3.0	9	364	17	18	30	1.2	-8.3
96-B7230	96-6774				3.0	10	365	8	12	22	-0.6	-7.4

Lot #	DOB	Horn	June Wt	SC	Pub. Age	KG	200	400	600	SS	DTC	
<b>16</b>	28/07/2018	D	499	32	15	309	24	36	58	2.5	-13.9	
Bull #	Pen	Colour	Cat.				J.Ox	L.Ex				
19-3273	GY-A*	GY	A*				71	67				
Sire	Dam	Loc.	C-Val	PT	Age 1st	# Clvs	Clvg Int	200	400	600	SS	DTC
15-1277	12-0317	1	2	16	2.8	6	363	19	28	37	2.5	-15.4
07-4582	06-3704				3.1	12	360	13	23	29	3.5	-22.3
02-0612	97-7388				2.8	12	374	21	25	37	2.9	-2.1
94-M5893	94-5970				3.1	7	360	18	19	24	2.7	-6.6

Breed Average Group EBV's April 2020:

J.Ox 33 L.Ex 30 19 27 37 1.1 -3.4

ALC 2020 BULL SALE

PEN GY-A\* : GREY CATEGORY A STAR BULLS

Lot #	DOB	Horn	June Wt	SC	Pub. Age	KG	200	400	600	SS	DTC	
<b>17</b>	01/08/2018	PS	504	33	14	301	26	39	64	2.5	-14.2	
Bull #	Pen	Colour	Cat.				J.Ox	L.Ex				
19-3291	GY-A*	GY	A*				75	70				
Sire	Dam	Loc.	C-Val	PT	Age 1st	# Clvs	Clvg Int	200	400	600	SS	DTC
15-1277	15-1455	1	1	16	2.9	3	362	20	32	44	0.9	-14.1
307/9	13-0687				1.9	6	359	16	29	34	0.8	-11.6
09-6960	08-5748				2.1	6	372	-1	3	-11	1.1	-7.5
03-1563	04-2384				3.0	7	383	6	14	10	1.8	-3.9

Lot #	DOB	Horn	June Wt	SC	Pub. Age	KG	200	400	600	SS	DTC	
<b>18</b>	13/08/2018	D	437	32	13	289	22	33	43	1.9	-18.0	
Bull #	Pen	Colour	Cat.				J.Ox	L.Ex				
19-3341	GY-A*	GY	A*				68	64				
Sire	Dam	Loc.	C-Val	PT	Age 1st	# Clvs	Clvg Int	200	400	600	SS	DTC
14-1037	13-0394	1	2	14	3.0	5	368	23	29	45	0.2	-14.0
10-8460	10-7869				3.0	8	369	13	18	25	0.9	-15.7
07-4929	07-4687				2.9	3	395	13	18	22	0.7	-11.1
03-1563	03-1979				2.9	7	371	16	22	24	0.0	-8.0

Lot #	DOB	Horn	June Wt	SC	Pub. Age	KG	200	400	600	SS	DTC	
<b>19</b>	14/08/2018	D	473	35	15	267	20	33	49	1.6	-10.5	
Bull #	Pen	Colour	Cat.				J.Ox	L.Ex				
19-3358	GY-A*	RD	A*				57	53				
Sire	Dam	Loc.	C-Val	PT	Age 1st	# Clvs	Clvg Int	200	400	600	SS	DTC
15-1297	15-1226	1	1	16	3.0	3	364	11	16	27	1.1	-11.7
12-0061	12-0327				2.8	2	438	7	4	10	0.8	-6.8
02-0578	08-5685				2.9	5	388	9	11	18	1.3	-12.2
03-1563	00-9058				3.1	7	356	12	16	23	0.9	-12.2

Lot #	DOB	Horn	June Wt	SC	Pub. Age	KG	200	400	600	SS	DTC	
<b>20</b>	15/08/2018	PS	498	38	12	296	17	26	40	3.1	-16.9	
Bull #	Pen	Colour	Cat.				J.Ox	L.Ex				
19-3423 (ET)	GY-A*	GY	A*				65	62				
Sire	Dam	Loc.	C-Val	PT	Age 1st	# Clvs	Clvg Int	200	400	600	SS	DTC
16-1662	09-6602.	1	1		3.1	9	366	16	28	37	2.1	-17.9
04-2674	05-2979				2.4	3	531	15	26	32	2.3	-11.5
02-0943	01-9799				2.3	7	412	16	22	32	2.0	-7.5
97-7365	98-7792				2.9	13	374	10	18	24	1.2	-9.8

Breed Average Group EBV's April 2020:

J.Ox 33 L.Ex 30 19 27 37 1.1 -3.4

ALC 2020 BULL SALE

PEN GY-A\* : GREY CATEGORY A STAR BULLS

Lot #	DOB	Horn	June Wt	SC	Pub. Age	KG	200	400	600	SS	DTC	
<b>21</b>	28/08/2018	D	452	32	13	278	23	24	41	2.4	-13.6	
Bull #	Pen	Colour	Cat.				J.Ox	L.Ex				
19-3456	GY-A*	GY	A*				57	53				
Sire	Dam	Loc.	C-Val	PT	Age 1st	# Clvs	Clvg Int	200	400	600	SS	DTC
16-1664	13-0507	1	2	16	2.0	6	365	19	18	38	0.9	-13.1
10-8460	10-8523				2.7	3	397	11	14	18	2.4	-13.2
07-4363	06-3671				3.0	6	382	9	9	11	2.0	-3.7
00-9092	91-4439				2.8	13	364	17	20	32	2.5	-8.7

Lot #	DOB	Horn	June Wt	SC	Pub. Age	KG	200	400	600	SS	DTC	
<b>22</b>	29/08/2018	PS	488	33	14	271	23	38	53	2.5	-17.9	
Bull #	Pen	Colour	Cat.				J.Ox	L.Ex				
19-3458	GY-A*	GY	A*				76	69				
Sire	Dam	Loc.	C-Val	PT	Age 1st	# Clvs	Clvg Int	200	400	600	SS	DTC
14-1037	15-1238	2	3	18	3.2	3	353	16	28	35	0.5	-14.3
10-7694	07-5126				2.9	10	372	7	16	16	0.8	-19.1
02-1002	02-0853				3.2	4	360	2	0	-5	-1.0	-11.8
99-8329	99-8372				3.1	6	375	14	17	26	-0.8	-7.0

Lot #	DOB	Horn	June Wt	SC	Pub. Age	KG	200	400	600	SS	DTC	
<b>23</b>	27/08/2018	PS	442	33	13	278	17	24	39	3.4	-15.7	
Bull #	Pen	Colour	Cat.				J.Ox	L.Ex				
19-3487	GY-A*	GY	A*				63	59				
Sire	Dam	Loc.	C-Val	PT	Age 1st	# Clvs	Clvg Int	200	400	600	SS	DTC
16-1662	10-8165	2	2	20	2.9	8	366	17	24	37	1.6	-13.8
04-2637	03-1967				2.9	8	378	0	6	0	0.6	-15.0
00-9001	00-9478				2.9	12	371	6	9	13	-0.3	-8.7
95-B0002	95-6742				2.8	6	362	13	10	16	-0.4	3.7

Lot #	DOB	Horn	June Wt	SC	Pub. Age	KG	200	400	600	SS	DTC	
<b>24</b>	28/08/2018	D	492	32	14	286	22	32	50	2.9	-14.8	
Bull #	Pen	Colour	Cat.				J.Ox	L.Ex				
19-3488	GY-A*	GY	A*				67	63				
Sire	Dam	Loc.	C-Val	PT	Age 1st	# Clvs	Clvg Int	200	400	600	SS	DTC
16-1662	16-1656	2	2	20	2.1	3	368	18	25	37	0.7	-13.6
10-7785	12-0216				3.0	3	353	10	18	18	0.2	-9.7
05-2889	04-2392				3.1	10	369	15	24	34	-0.8	0.2
97-7302	95-6617				2.8	9	365	20	18	26	-0.1	-2.2

Breed Average Group EBV's April 2020:

J.Ox 33 L.Ex 30 19 27 37 1.1 -3.4

ALC 2020 BULL SALE

PEN GY-A\* : GREY CATEGORY A STAR BULLS

Lot #	DOB	Horn	June Wt	SC	Pub. Age	KG	200	400	600	SS	DTC	
<b>25</b>	23/08/2018	D	516	36	15	327	30	51	68	2.1	-17.6	
Bull #	Pen	Colour	Cat.				J.Ox	L.Ex				
19-3531	GY-A*	GY	A*				86	77				
Sire	Dam	Loc.	C-Val	PT	Age 1st	# Clvs	Clvg Int	200	400	600	SS	DTC
14-1037	13-0657	1	2	16	2.8	5	367	27	44	64	1.3	-16.2
09-6960	08-5512				3.2	4	369	8	13	13	0.6	-8.8
04-2674	02-1480				2.9	9	359	8	16	9	0.2	-5.6
95-6722	95-M6414				3.1	9	365	4	6	5	-1.1	0.4

Lot #	DOB	Horn	June Wt	SC	Pub. Age	KG	200	400	600	SS	DTC	
<b>26</b>	02/09/2018	D	490	36	13	292	29	46	65	1.9	-12.3	
Bull #	Pen	Colour	Cat.				J.Ox	L.Ex				
19-3563	GY-A*	GY	A*				71	65				
Sire	Dam	Loc.	C-Val	PT	Age 1st	# Clvs	Clvg Int	200	400	600	SS	DTC
15-1297	15-1424	3	2		2.8	3	405	25	37	51	1.1	-15.4
09-6960	02-0888				3.0	15	368	7	13	10	0.1	-16.6
97-7300	98-8062				2.9	14	362	14	23	27	0.1	-6.4
172/3	92-5009				3.0	4	393	8	17	17	0.3	-9.1

Lot #	DOB	Horn	June Wt	SC	Pub. Age	KG	200	400	600	SS	DTC	
<b>27</b>	12/08/2018	D	439	32	13	267	17	22	37	3.1	-12.6	
Bull #	Pen	Colour	Cat.				J.Ox	L.Ex				
19-3622	GY-A*	CR	A*				52	50				
Sire	Dam	Loc.	C-Val	PT	Age 1st	# Clvs	Clvg Int	200	400	600	SS	DTC
16-2007	17-2242	3	2	18	2.0	2	418	13	16	24	2.3	-14.3
13-0629	12-0094				2.0	7	371	5	9	7	1.3	-21.8
06-3751	01-9726				2.9	10	366	6	11	9	0.6	-23.7
97-7304	96-6863				2.9	5	388	8	2	6	-1.8	-3.4

Lot #	DOB	Horn	June Wt	SC	Pub. Age	KG	200	400	600	SS	DTC	
<b>28</b>	11/09/2018	D	468	34	14	268	24	37	57	2.9	-12.4	
Bull #	Pen	Colour	Cat.				J.Ox	L.Ex				
19-3654	GY-A*	GY	A*				66	61				
Sire	Dam	Loc.	C-Val	PT	Age 1st	# Clvs	Clvg Int	200	400	600	SS	DTC
16-2007	17-2329	2	2	20	2.0	2	370	22	36	44	3.2	-16.3
14-1037	14-1168				2.8	2	360	14	21	27	2.1	-11.1
06-3751	11-8934				3.4	7	348	16	28	30	3.1	-22.8
02-0943	01-0269				2.7	11	365	24	24	31	1.8	-6.7

Breed Average Group EBV's April 2020:

J.Ox 33 L.Ex 30 19 27 37 1.1 -3.4



ALC 2020 BULL SALE

PEN GY-A\* : GREY CATEGORY A STAR BULLS

Lot #	DOB	Horn	June Wt	SC	Pub. Age	KG	200	400	600	SS	DTC	
<b>29</b>	25/09/2018	PS	486	33	16	290	24	38	57	1.6	-13.1	
Bull #	Pen	Colour	Cat.				J.Ox	L.Ex				
19-3704	GY-A*	GY	A*				66	60				
Sire	Dam	Loc.	C-Val	PT	Age 1st	# Clvs	Clvg Int	200	400	600	SS	DTC
14-0832	16-1679	3	3	20	2.1	3	378	25	34	55	1.6	-13.3
13-0410	13-0524				2.9	5	384	24	36	56	2.4	-11.3
10-8573	10-8044				3.0	6	377	19	26	42	1.8	-11.8
02-0556	06-4267				2.7	6	372	16	20	35	2.5	-12.6

Lot #	DOB	Horn	June Wt	SC	Pub. Age	KG	200	400	600	SS	DTC	
<b>30</b>	27/09/2018	D	464	32	14	258	19	25	39	1.5	-13.8	
Bull #	Pen	Colour	Cat.				J.Ox	L.Ex				
19-3713	GY-A*	GY	A*				55	53				
Sire	Dam	Loc.	C-Val	PT	Age 1st	# Clvs	Clvg Int	200	400	600	SS	DTC
15-1221	13-0380	2	3		3.0	5	367	21	27	37	0.9	-8.4
04-2351	02-1306				3.0	10	353	3	6	7	-0.7	-13.8
99-8453	99-8854				3.0	8	358	11	13	14	-0.4	-3.4
95-B0002	95-M6414				3.1	9	365	4	6	5	-1.1	0.4

Lot #	DOB	Horn	June Wt	SC	Pub. Age	KG	200	400	600	SS	DTC	
<b>31</b>	15/09/2018	PS	490	36	13	310	30	50	70	3.1	-14.7	
Bull #	Pen	Colour	Cat.				J.Ox	L.Ex				
19-3809	GY-A*	GY	A*				81	74				
Sire	Dam	Loc.	C-Val	PT	Age 1st	# Clvs	Clvg Int	200	400	600	SS	DTC
15-1349	15-1411				2.0	2	711	28	47	61	1.7	-10.6
09-6960	11-9558				2.8	4	363	9	15	11	1.1	-11.0
06-4928	07-4951				3.2	2	387	12	12	5	1.4	0.7
00-9092	03-1834				3.0	4	382	22	24	24	1.9	-3.3

Lot #	DOB	Horn	June Wt	SC	Pub. Age	KG	200	400	600	SS	DTC	
<b>32</b>	17/10/2018	D	472	34	13	285	24	43	56	1.9	-14.2	
Bull #	Pen	Colour	Cat.				J.Ox	L.Ex				
19-3885	GY-A*	GY	A*				68	63				
Sire	Dam	Loc.	C-Val	PT	Age 1st	# Clvs	Clvg Int	200	400	600	SS	DTC
15-1349	13-0687	2	3	20	1.9	6	359	16	29	34	0.8	-11.6
09-6960	08-5748				2.1	6	372	-1	3	-11	1.1	-7.5
03-1563	04-2384				3.0	7	383	6	14	10	1.8	-3.9
01-0465	00-9086				2.3	3	509	11	18	16	0.5	3.8

Breed Average Group EBV's April 2020:

J.Ox 33 L.Ex 30 19 27 37 1.1 -3.4

ALC 2020 BULL SALE

PEN RD-A\* : RED CATEGORY A STAR BULLS

Lot #	DOB	Horn	June Wt	SC	Pub. Age	KG	200	400	600	SS	DTC	
<b>33</b>	06/08/2018	PS	464	32	13	307	17	26	30	2.5	-16.3	
Bull #	Pen	Colour	Cat.				J.Ox	L.Ex				
19-3212	RD-A*	RD	A*				56	53				
Sire	Dam	Loc.	C-Val	PT	Age 1st	# Clvs	Clvg Int	200	400	600	SS	DTC
16-1662	13-0685	1	2	16	2.7	5	368	11	22	12	0.3	-16.6
10-8458	11-8879				2.3	4	360	11	20	11	0.6	-18.7
02-0943	04-2415				3.1	5	349	12	14	17	-1.5	-6.0
97-7302	95-6476				2.9	9	362	3	4	1	-1.2	-11.5

Lot #	DOB	Horn	June Wt	SC	Pub. Age	KG	200	400	600	SS	DTC	
<b>34</b>	06/08/2018	PS	479	32	14	302	24	33	52	2.2	-14.7	
Bull #	Pen	Colour	Cat.				J.Ox	L.Ex				
19-3219	RD-A*	RD	A*				66	63				
Sire	Dam	Loc.	C-Val	PT	Age 1st	# Clvs	Clvg Int	200	400	600	SS	DTC
16-1664	14-1175	2	2	22	2.7	4	376	16	22	35	1.1	-17.0
06-3751	09-7423				2.8	5	382	16	19	34	0.0	-14.6
04-2350	04-2402				2.9	10	376	16	19	31	0.0	-12.3
96-6812	99-8525				2.9	10	370	15	20	19	0.5	-7.6

Lot #	DOB	Horn	June Wt	SC	Pub. Age	KG	200	400	600	SS	DTC	
<b>35</b>	25/07/2018	PS	443	34	13	302	16	21	29	3.1	-15.3	
Bull #	Pen	Colour	Cat.				J.Ox	L.Ex				
19-3249	RD-A*	RD	A*				55	50				
Sire	Dam	Loc.	C-Val	PT	Age 1st	# Clvs	Clvg Int	200	400	600	SS	DTC
15-1297	12-0238	1	2	16	2.8	6	365	10	14	19	3.8	-20.1
08-6039	08-5794				3.0	9	373	16	22	29	2.8	-19.6
04-2372	04-2254				3.0	3	405	15	21	21	0.2	-6.2
96-7143	97-7502				2.7	11	375	11	16	15	-0.2	-3.4

Lot #	DOB	Horn	June Wt	SC	Pub. Age	KG	200	400	600	SS	DTC	
<b>36</b>	29/07/2018	PS	479	35	14	317	20	26	43	3.5	-17.5	
Bull #	Pen	Colour	Cat.				J.Ox	L.Ex				
19-3252	RD-A*	CR	A*				68	64				
Sire	Dam	Loc.	C-Val	PT	Age 1st	# Clvs	Clvg Int	200	400	600	SS	DTC
16-1662	12-0217	1	1	18	3.0	6	363	23	29	46	2.0	-16.7
09-6947	09-6821				3.0	9	361	15	18	24	0.9	-19.3
06-3799	06-4892				2.8	7	368	15	18	29	0.5	-11.5
02-0556	98-7708				3.0	9	371	16	13	14	0.0	-2.1

Breed Average Group EBV's April 2020:

J.Ox 33 L.Ex 30 19 27 37 1.1 -3.4

ALC 2020 BULL SALE

PEN RD-A\* : RED CATEGORY A STAR BULLS

Lot #	DOB	Horn	June Wt	SC	Pub. Age	KG	200	400	600	SS	DTC	
<b>37</b>	27/07/2018	PS	495	34	13	305	23	28	47	3.4	-17.7	
Bull #	Pen	Colour	Cat.				J.Ox	L.Ex				
19-3254	RD-A*	RD	A*				70	68				
Sire	Dam	Loc.	C-Val	PT	Age 1st	# Clvs	Clvg Int	200	400	600	SS	DTC
15-1277	13-0594				2.9	4	363	15	14	24	0.8	-17.8
08-6000	09-7489				2.7	2	387	16	17	18	2.0	-9.6
04-2637	04-2834				2.7	4	400	14	16	20	1.4	-4.9
00-9174	89-3480				2.6	13	376	8	11	10	0.8	-2.5

Lot #	DOB	Horn	June Wt	SC	Pub. Age	KG	200	400	600	SS	DTC	
<b>38</b>	28/07/2018	D	501	31	15	319	24	36	59	1.9	-17.3	
Bull #	Pen	Colour	Cat.				J.Ox	L.Ex				
19-3272	RD-A*	LR	A*				77	72				
Sire	Dam	Loc.	C-Val	PT	Age 1st	# Clvs	Clvg Int	200	400	600	SS	DTC
15-1277	14-0773	1	1	18	2.1	4	475	21	28	50	0.6	-20.8
07-5005	09-6635				3.0	8	368	20	28	46	0.7	-23.1
06-3799	06-4235				2.8	1		5	9	3	0.3	-13.8
99-8453	01-9713				3.2	8	360	10	18	13	0.6	-19.3

Lot #	DOB	Horn	June Wt	SC	Pub. Age	KG	200	400	600	SS	DTC	
<b>39</b>	31/07/2018	D	458	37	14	288	20	35	46	2.4	-20.5	
Bull #	Pen	Colour	Cat.				J.Ox	L.Ex				
19-3280	RD-A*	FN	A*				77	71				
Sire	Dam	Loc.	C-Val	PT	Age 1st	# Clvs	Clvg Int	200	400	600	SS	DTC
14-1037	14-0970	1	2	16	2.1	5	348	16	30	40	0.7	-18.6
06-4269	10-8238				2.9	5	395	9	13	14	0.3	-18.8
04-2350	05-3105				3.0	6	381	3	7	-2	1.0	-14.4
02-1002	01-9802				2.3	7	414	5	5	-2	1.5	-14.8

Lot #	DOB	Horn	June Wt	SC	Pub. Age	KG	200	400	600	SS	DTC	
<b>40</b>	04/08/2018	PS	504	30	15	331	24	38	53	1.7	-14.7	
Bull #	Pen	Colour	Cat.				J.Ox	L.Ex				
19-3308	RD-A*	RD	A*				67	63				
Sire	Dam	Loc.	C-Val	PT	Age 1st	# Clvs	Clvg Int	200	400	600	SS	DTC
15-1277	13-0418				3.0	4	368	12	22	20	1.0	-18.4
06-4269	06-3924				2.2	8	412	13	21	22	1.2	-16.8
01-9724	01-9757				3.1	6	369	17	17	22	0.8	-7.3
95-6656	93-5384				3.0	11	370	17	18	34	0.6	-7.4

Breed Average Group EBV's April 2020:

J.Ox 33 L.Ex 30 19 27 37 1.1 -3.4

ALC 2020 BULL SALE

PEN RD-A\* : RED CATEGORY A STAR BULLS

Lot #	DOB	Horn	June Wt	SC	Pub. Age	KG	200	400	600	SS	DTC	
<b>41</b>	05/08/2018	D	483	34	13	275	24	32	59	4.3	-14.9	
Bull #	Pen	Colour	Cat.				J.Ox	L.Ex				
19-3309	RD-A*	RD	A*				74	70				
Sire	Dam	Loc.	C-Val	PT	Age 1st	# Clvs	Clvg Int	200	400	600	SS	DTC
15-1277	14-1156	1	2	18	1.9	4	460	19	22	39	2.9	-12.5
09-6579	05-2920				3.2	10	361	6	3	4	0.9	-8.7
00-9189	96-6997				2.8	10	358	3	3	-1	-0.4	0.8
92-4737	92-5049				3.1	2	436	-1	-4	-10	-0.3	-6.3

Lot #	DOB	Horn	June Wt	SC	Pub. Age	KG	200	400	600	SS	DTC	
<b>42</b>	06/08/2018	D	461	36	12	274	18	29	35	1.9	-12.0	
Bull #	Pen	Colour	Cat.				J.Ox	L.Ex				
19-3312	RD-A*	RD	A*				50	48				
Sire	Dam	Loc.	C-Val	PT	Age 1st	# Clvs	Clvg Int	200	400	600	SS	DTC
15-1297	13-0413	1	1	18	2.1	5	444	14	17	26	0.9	-12.2
10-8460	10-7928				3.0	5	385	11	17	19	2.1	-15.0
07-4618	07-5061				2.8	5	363	12	18	24	1.6	-14.6
99-8915	01-9802				2.3	7	414	5	5	-2	1.5	-14.8

Lot #	DOB	Horn	June Wt	SC	Pub. Age	KG	200	400	600	SS	DTC	
<b>43</b>	06/08/2018	D	460	36	13	256	17	25	43	3.8	-16.0	
Bull #	Pen	Colour	Cat.				J.Ox	L.Ex				
19-3314	RD-A*	RD	A*				66	64				
Sire	Dam	Loc.	C-Val	PT	Age 1st	# Clvs	Clvg Int	200	400	600	SS	DTC
15-1277	14-0977	1	2	18	2.1	4	463	9	13	23	2.5	-14.4
06-4269	10-7855				3.0	5	391	5	-2	12	2.8	-10.3
07-4376	07-5026				2.8	2	419	7	5	9	1.1	-3.8
03-1637	03-2105				2.9	3	361	5	4	3	0.5	-2.3

Lot #	DOB	Horn	June Wt	SC	Pub. Age	KG	200	400	600	SS	DTC	
<b>44</b>	08/08/2018	D	468	33	14	281	22	33	48	3.0	-16.4	
Bull #	Pen	Colour	Cat.				J.Ox	L.Ex				
19-3317	RD-A*	RD	A*				69	65				
Sire	Dam	Loc.	C-Val	PT	Age 1st	# Clvs	Clvg Int	200	400	600	SS	DTC
15-1297	09-6834.				3.0	8	367	20	30	48	5.0	-24.6
06-3670	06-4335				2.7	1		12	13	22	0.4	-2.4
98-7855	96-6994				2.9	8	378	15	21	31	-1.3	4.1
172/3	92-5226				3.2	3	392	14	24	35	0.2	-6.0

Breed Average Group EBV's April 2020:

J.Ox 33 L.Ex 30 19 27 37 1.1 -3.4

ALC 2020 BULL SALE

PEN RD-A\* : RED CATEGORY A STAR BULLS

Lot #	DOB	Horn	June Wt	SC	Pub. Age	KG	200	400	600	SS	DTC	
<b>45</b>	12/08/2018	PS	452	32	14	273	16	17	31	1.8	-13.8	
Bull #	Pen	Colour	Cat.				J.Ox	L.Ex				
19-3337	RD-A*	RD	A*				49	46				
Sire	Dam	Loc.	C-Val	PT	Age 1st	# Clvs	Clvg Int	200	400	600	SS	DTC
15-1277	15-1219	2	1	20	3.0	3	383	5	4	3	0.5	-14.0
06-3751	05-3246				2.9	9	362	5	5	6	-0.1	-17.8
01-9719	98-8085				3.0	14	357	8	2	4	-0.9	-0.7
144	86-1941				3.1	10	364	-2	-5	-13	-0.3	-4.2

Lot #	DOB	Horn	June Wt	SC	Pub. Age	KG	200	400	600	SS	DTC	
<b>46</b>	07/08/2018	D	465	30	14	289	24	33	41	2.1	-11.9	
Bull #	Pen	Colour	Cat.				J.Ox	L.Ex				
19-3395	RD-A*	RD	A*				53	49				
Sire	Dam	Loc.	C-Val	PT	Age 1st	# Clvs	Clvg Int	200	400	600	SS	DTC
16-1754	16-2023	1	1	16	2.8	2	360	16	21	22	2.3	-17.3
11-8930	12-0175				2.1	3	375	21	18	23	1.9	-7.1
04-2637	03-2146				2.8	11	360	25	24	38	2.3	-8.2
00-9267	00-9158				3.2	1		20	15	25	0.3	0.9

Lot #	DOB	Horn	June Wt	SC	Pub. Age	KG	200	400	600	SS	DTC	
<b>47</b>	04/08/2018	D	460	34	14	268	22	29	38	2.7	-17.5	
Bull #	Pen	Colour	Cat.				J.Ox	L.Ex				
19-3396	RD-A*	DRD	A*				63	60				
Sire	Dam	Loc.	C-Val	PT	Age 1st	# Clvs	Clvg Int	200	400	600	SS	DTC
16-1754	16-2051	1	1	14	2.8	2	375	19	29	39	2.7	-25.8
11-8930	12-0141				2.1	7	353	26	37	55	1.9	-24.5
02-0943	05-3033				3.0	8	371	19	22	35	0.9	-19.7
02-0979	02-0862				3.0	3	380	17	21	26	1.7	-6.8

Lot #	DOB	Horn	June Wt	SC	Pub. Age	KG	200	400	600	SS	DTC	
<b>48</b>	15/08/2018	PS	445	35	12	295	17	24	35	3.4	-17.7	
Bull #	Pen	Colour	Cat.				J.Ox	L.Ex				
19-3420 (ET)	RD-A*	LRD	A*				64	60				
Sire	Dam	Loc.	C-Val	PT	Age 1st	# Clvs	Clvg Int	200	400	600	SS	DTC
16-1662	08-5794.				3.0	9	373	16	22	29	2.8	-19.6
04-2372	04-2254				3.0	3	405	15	21	21	0.2	-6.2
96-7143	97-7502				2.7	11	375	11	16	15	-0.2	-3.4
93-5296	94-6220				3.0	3	374	8	12	14	-0.7	-12.7

Breed Average Group EBV's April 2020:

J.Ox 33 L.Ex 30 19 27 37 1.1 -3.4



ALC 2020 BULL SALE

PEN RD-A\* : RED CATEGORY A STAR BULLS

Lot #	DOB	Horn	June Wt	SC	Pub. Age	KG	200	400	600	SS	DTC	
<b>49</b>	12/08/2018	PS	452	31	15	275	17	28	33	1.3	-14.4	
Bull #	Pen	Colour	Cat.				J.Ox	L.Ex				
19-3425 (ET)	RD-A*	RD	A*				54	49				
Sire	Dam	Loc.	C-Val	PT	Age 1st	# Clvs	Clvg Int	200	400	600	SS	DTC
T32	09-6602.	1	1		3.1	9	366	16	28	37	2.1	-17.9
04-2674	05-2979				2.4	3	531	15	26	32	2.3	-11.5
02-0943	01-9799				2.3	7	412	16	22	32	2.0	-7.5
97-7365	98-7792				2.9	13	374	10	18	24	1.2	-9.8

Lot #	DOB	Horn	June Wt	SC	Pub. Age	KG	200	400	600	SS	DTC	
<b>50</b>	18/08/2018	PS	447	31	14	260	21	27	43	3.7	-16.6	
Bull #	Pen	Colour	Cat.				J.Ox	L.Ex				
19-3435 (ET)	RD-A*	RD	A*				66	62				
Sire	Dam	Loc.	C-Val	PT	Age 1st	# Clvs	Clvg Int	200	400	600	SS	DTC
16-1662	11-8914.	1	3	16	2.3	8	355	25	29	44	3.3	-17.4
04-2637	07-4729				2.9	5	363	23	33	50	2.6	-17.3
04-2372	04-2621				2.9	3	375	19	29	43	2.2	-11.2
99-8528	00-9032				3.2	7	373	17	23	36	2.1	-12.0

Lot #	DOB	Horn	June Wt	SC	Pub. Age	KG	200	400	600	SS	DTC	
<b>51</b>	20/08/2018	D	417	31	13	258	13	20	31	3.3	-18.6	
Bull #	Pen	Colour	Cat.				J.Ox	L.Ex				
19-3446	RD-A*	RD	A*				63	61				
Sire	Dam	Loc.	C-Val	PT	Age 1st	# Clvs	Clvg Int	200	400	600	SS	DTC
16-1662	16-1671	1	2	18	2.1	3	350	14	21	35	2.4	-19.4
11-9055	07-5194				2.9	10	361	15	20	34	2.9	-25.6
02-0571	02-0887				3.2	5	355	5	1	5	-0.2	-13.6
99-8329	99-8892				2.8	13	361	13	12	33	-0.5	-10.2

Lot #	DOB	Horn	June Wt	SC	Pub. Age	KG	200	400	600	SS	DTC	
<b>52</b>	24/08/2018	P	454	32	15	300	24	32	50	2.4	-12.7	
Bull #	Pen	Colour	Cat.				J.Ox	L.Ex				
19-3450	RD-A*	CR	A*				61	56				
Sire	Dam	Loc.	C-Val	PT	Age 1st	# Clvs	Clvg Int	200	400	600	SS	DTC
16-1662	14-0789	1	2	20	3.0	4	363	25	32	48	1.0	-10.8
10-7694	03-2146				2.8	11	360	25	24	38	2.3	-8.2
00-9267	00-9158				3.2	1		20	15	25	0.3	0.9
172/3	95-6637				2.8	4	379	15	8	18	0.0	0.7

Breed Average Group EBV's April 2020:

J.Ox 33 L.Ex 30 19 27 37 1.1 -3.4

ALC 2020 BULL SALE

PEN RD-A\* : RED CATEGORY A STAR BULLS

Lot #	DOB	Horn	June Wt	SC	Pub. Age	KG	200	400	600	SS	DTC	
<b>53</b>	27/08/2018	PS	469	37	12	287	20	32	45	4.2	-18.1	
Bull #	Pen	Colour	Cat.				J.Ox	L.Ex				
19-3453	RD-A*	RD	A*				74	69				
Sire	Dam	Loc.	C-Val	PT	Age 1st	# Clvs	Clvg Int	200	400	600	SS	DTC
14-1037	14-0900				3.1	3	361	8	13	20	2.5	-12.3
11-9055	11-9604				2.7	1		12	20	24	2.4	-14.8
04-2372	05-B3400				2.8	5	400	8	17	15	1.4	-12.0
00-B9665	02-B1303				2.9	3	370	24	31	28	1.4	0.7

Lot #	DOB	Horn	June Wt	SC	Pub. Age	KG	200	400	600	SS	DTC	
<b>54</b>	26/08/2018	D	542	31	14	316	30	40	69	2.8	-11.6	
Bull #	Pen	Colour	Cat.				J.Ox	L.Ex				
19-3454	RD-A*	GY	A*				72	65				
Sire	Dam	Loc.	C-Val	PT	Age 1st	# Clvs	Clvg Int	200	400	600	SS	DTC
16-1662	14-1056	2	2	22	2.9	4	365	33	46	78	1.5	-9.1
11-9130	12-0050				2.1	2	736	14	21	33	1.5	-12.5
06-3751	06-3601				3.0	7	372	5	15	18	0.9	-24.1
02-1002	94-6222				3.0	14	362	19	18	30	1.3	-8.8

Lot #	DOB	Horn	June Wt	SC	Pub. Age	KG	200	400	600	SS	DTC	
<b>55</b>	09/09/2018	PS	435	35	13	253	23	30	45	3.0	-15.4	
Bull #	Pen	Colour	Cat.				J.Ox	L.Ex				
19-3468	RD-A*	CR	A*				64	60				
Sire	Dam	Loc.	C-Val	PT	Age 1st	# Clvs	Clvg Int	200	400	600	SS	DTC
16-1775	16-1753	3	2	16	2.0	3	389	18	24	35	1.1	-12.2
09-6647	10-8436				2.9	8	362	20	31	48	0.2	-13.4
03-1716	04-2467				3.1	8	357	12	16	29	0.7	-7.5
97-7302	94-6222				3.0	14	362	19	18	30	1.3	-8.8

Lot #	DOB	Horn	June Wt	SC	Pub. Age	KG	200	400	600	SS	DTC	
<b>56</b>	17/08/2018	D	458	34	12	276	14	20	29	3.3	-18.9	
Bull #	Pen	Colour	Cat.				J.Ox	L.Ex				
19-3473	RD-A*	FN	A*				61	58				
Sire	Dam	Loc.	C-Val	PT	Age 1st	# Clvs	Clvg Int	200	400	600	SS	DTC
14-1037	09-7338	1	2	16	2.8	9	364	0	-5	-7	1.5	-15.0
02-0524	01-9802				2.3	7	414	5	5	-2	1.5	-14.8
97-7300	98-7983				2.8	10	376	4	-1	-7	0.7	-9.1
91-4235	87-2420				2.8	11	410	4	2	-1	1.2	-9.8

Breed Average Group EBV's April 2020:

J.Ox 33 L.Ex 30 19 27 37 1.1 -3.4

ALC 2020 BULL SALE

PEN RD-A\* : RED CATEGORY A STAR BULLS

Lot #	DOB	Horn	June Wt	SC	Pub. Age	KG	200	400	600	SS	DTC	
<b>57</b>	19/08/2018	D	464	36	13	302	23	38	45	3.5	-20.1	
Bull #	Pen	Colour	Cat.				J.Ox	L.Ex				
19-3474	RD-A*	LR	A*				76	72				
Sire	Dam	Loc.	C-Val	PT	Age 1st	# Clvs	Clvg Int	200	400	600	SS	DTC
14-1037	13-0736	1	2	16	2.6	5	365	18	29	38	1.7	-16.5
05-3027	05-3176				2.8	7	387	14	28	36	2.6	-23.4
01-9719	00-9032				3.2	7	373	17	23	36	2.1	-12.0
93-5296	95-6555				2.9	9	357	9	13	19	0.8	-6.0

Lot #	DOB	Horn	June Wt	SC	Pub. Age	KG	200	400	600	SS	DTC	
<b>58</b>	21/08/2018	D	448	34	12	295	25	38	53	4.8	-21.3	
Bull #	Pen	Colour	Cat.				J.Ox	L.Ex				
19-3478	RD-A*	LR	A*				85	81				
Sire	Dam	Loc.	C-Val	PT	Age 1st	# Clvs	Clvg Int	200	400	600	SS	DTC
16-1775	11-8934	1	2	18	3.4	7	348	16	28	30	3.1	-22.8
02-0943	01-0269				2.7	11	365	24	24	31	1.8	-6.7
95-B0036	95-X6280				3.2	11	371	16	15	18	-0.2	0.9
144	88-2847				3.2	4	450	10	10	11	0.0	-3.0

Lot #	DOB	Horn	June Wt	SC	Pub. Age	KG	200	400	600	SS	DTC	
<b>59</b>	11/09/2018	D	427	33	13	256	16	24	30	2.4	-16.2	
Bull #	Pen	Colour	Cat.				J.Ox	L.Ex				
19-3508	RD-A*	CR	A*				55	53				
Sire	Dam	Loc.	C-Val	PT	Age 1st	# Clvs	Clvg Int	200	400	600	SS	DTC
15-1349	16-1736	1	2	18	3.1	2	342	12	16	19	2.8	-15.0
13-0629	13-0721				2.8	5	367	16	23	29	3.3	-19.3
09-6960	03-1785				3.1	9	373	10	9	7	4.0	-9.4
99-8889	96-7101				2.7	11	374	11	15	13	2.5	-7.0

Lot #	DOB	Horn	June Wt	SC	Pub. Age	KG	200	400	600	SS	DTC	
<b>60</b>	19/08/2018	D	452	34	13	312	22	35	38	3.7	-22.7	
Bull #	Pen	Colour	Cat.				J.Ox	L.Ex				
19-3517	RD-A*	RD	A*				77	74				
Sire	Dam	Loc.	C-Val	PT	Age 1st	# Clvs	Clvg Int	200	400	600	SS	DTC
14-1037	07-4583				3.0	10	367	17	25	26	2.2	-21.9
03-1557	00-9058				3.1	7	356	12	16	23	0.9	-12.2
93-5296	90-4085				2.6	10	366	11	16	26	-0.3	-9.0
79-0366	81-0157				2.4	13	387	13	14	26	0.5	-5.8

Breed Average Group EBV's April 2020:

J.Ox 33 L.Ex 30 19 27 37 1.1 -3.4

ALC 2020 BULL SALE

PEN RD-A\* : RED CATEGORY A STAR BULLS

Lot #	DOB	Horn	June Wt	SC	Pub. Age	KG	200	400	600	SS	DTC	
<b>61</b>	22/08/2018	PS	473	34	15	278	16	22	33	2.0	-16.2	
Bull #	Pen	Colour	Cat.				J.Ox	L.Ex				
19-3529	RD-A*	FN	A*				55	51				
Sire	Dam	Loc.	C-Val	PT	Age 1st	# Clvs	Clvg Int	200	400	600	SS	DTC
15-1220	13-0601	1	2	18	2.9	5	363	10	15	31	0.1	-17.0
10-7656	10-8158				3.1	4	349	13	17	33	-0.6	-19.2
07-4715	07-5393				2.7	11	363	24	33	51	-0.3	-11.3
02-0556	03-1826				3.1	8	354	15	22	31	0.3	-2.1

Lot #	DOB	Horn	June Wt	SC	Pub. Age	KG	200	400	600	SS	DTC	
<b>62</b>	24/08/2018	D	486	34	14	295	29	47	69	2.8	-15.6	
Bull #	Pen	Colour	Cat.				J.Ox	L.Ex				
19-3540	RD-A*	RD	A*				83	76				
Sire	Dam	Loc.	C-Val	PT	Age 1st	# Clvs	Clvg Int	200	400	600	SS	DTC
15-1297	15-1442	1	1	18	2.8	3	370	26	41	60	1.6	-19.6
09-6960	10-8367				2.8	8	368	16	26	42	1.7	-20.5
07-4381	07-5096				3.0	3	398	12	18	33	0.3	-19.5
02-0552	04-2355				2.3	9	351	8	18	20	2.1	-29.2

Lot #	DOB	Horn	June Wt	SC	Pub. Age	KG	200	400	600	SS	DTC	
<b>63</b>	26/08/2018	D	452	33	13	289	23	36	50	3.9	-20.3	
Bull #	Pen	Colour	Cat.				J.Ox	L.Ex				
19-3543	RD-A*	LR	A*				82	76				
Sire	Dam	Loc.	C-Val	PT	Age 1st	# Clvs	Clvg Int	200	400	600	SS	DTC
14-1037	16-2012	2	2	20	2.8	2	368	16	23	35	2.7	-18.0
11-8930	08-5635				3.0	6	383	7	7	12	1.9	-13.1
05-3271	05-3196				2.8	2	430	8	5	3	0.9	-5.9
98-7855	98-7975				2.9	7	375	8	9	4	0.2	0.3

Lot #	DOB	Horn	June Wt	SC	Pub. Age	KG	200	400	600	SS	DTC	
<b>64</b>	29/08/2018	PS	457	33	14	263	24	32	57	2.7	-14.4	
Bull #	Pen	Colour	Cat.				J.Ox	L.Ex				
19-3551	RD-A*	RD	A*				71	66				
Sire	Dam	Loc.	C-Val	PT	Age 1st	# Clvs	Clvg Int	200	400	600	SS	DTC
15-1277	14-0938	1	2	14	2.1	4	481	26	35	59	1.5	-12.8
11-9130	11-8843				3.0	7	366	18	26	39	2.5	-18.7
02-0943	02-1013				3.1	9	353	21	22	37	1.3	-7.9
96-7085	98-8069				2.8	7	377	17	22	31	-0.2	1.1

Breed Average Group EBV's April 2020:

J.Ox 33 L.Ex 30 19 27 37 1.1 -3.4

ALC 2020 BULL SALE

PEN RD-A\* : RED CATEGORY A STAR BULLS

Lot #	DOB	Horn	June Wt	SC	Pub. Age	KG	200	400	600	SS	DTC	
<b>65</b>	08/09/2018	PS	454	31	13	257	20	28	48	3.5	-17.9	
Bull #	Pen	Colour	Cat.				J.Ox	L.Ex				
19-3576	RD-A*	RD	A*				74	70				
Sire	Dam	Loc.	C-Val	PT	Age 1st	# Clvs	Clvg Int	200	400	600	SS	DTC
15-1277	15-1366	2	2	20	2.9	3	379	11	13	24	3.4	-21.4
11-8930	09-7055				2.9	4	371	6	10	20	4.0	-19.7
02-0558	05-3285				2.9	7	358	7	12	7	0.8	-7.0
98-7855	97-7514				2.9	9	369	3	12	-1	-0.2	-2.0

Lot #	DOB	Horn	June Wt	SC	Pub. Age	KG	200	400	600	SS	DTC	
<b>66</b>	28/07/2018	D	452	33	14	280	17	27	36	3.4	-12.9	
Bull #	Pen	Colour	Cat.				J.Ox	L.Ex				
19-3621	RD-A*	RD	A*				54	52				
Sire	Dam	Loc.	C-Val	PT	Age 1st	# Clvs	Clvg Int	200	400	600	SS	DTC
16-2007	17-2228	2	2	20	2.0	2	408	12	19	22	2.6	-14.3
13-0629	07-4490				2.2	11	356	6	13	7	1.8	-18.9
03-1716	98-7805				3.0	7	360	8	11	3	-0.7	-8.5
91-4235	95-6728				2.8	13	362	2	5	-3	-1.9	-8.5

Lot #	DOB	Horn	June Wt	SC	Pub. Age	KG	200	400	600	SS	DTC	
<b>67</b>	17/08/2018	D	436	32	13	255	13	17	37	2.8	-17.1	
Bull #	Pen	Colour	Cat.				J.Ox	L.Ex				
19-3630	RD-A*	RD	A*				63	60				
Sire	Dam	Loc.	C-Val	PT	Age 1st	# Clvs	Clvg Int	200	400	600	SS	DTC
16-2039	17-2185	2	2	20	2.1	2	389	12	14	33	2.5	-15.0
11-9055	07-5194				2.9	10	361	15	20	34	2.9	-25.6
02-0571	02-0887				3.2	5	355	5	1	5	-0.2	-13.6
99-8329	99-8892				2.8	13	361	13	12	33	-0.5	-10.2

Lot #	DOB	Horn	June Wt	SC	Pub. Age	KG	200	400	600	SS	DTC	
<b>68</b>	08/09/2018	PP	438	36	14	251	18	24	41	2.8	-11.6	
Bull #	Pen	Colour	Cat.				J.Ox	L.Ex				
19-3650	RD-A*	CR	A*				53	49				
Sire	Dam	Loc.	C-Val	PT	Age 1st	# Clvs	Clvg Int	200	400	600	SS	DTC
16-2007	17-2340	1	2		2.0	2	341	15	19	28	2.3	-13.1
14-0882	15-1206				2.1	2	436	14	19	28	2.9	-10.3
06-3751	07-4542				3.1	10	369	11	19	23	4.1	-19.1
03-1580	02-B0590				3.0	3	367	23	27	20	2.2	-4.0

Breed Average Group EBV's April 2020:

J.Ox 33 L.Ex 30 19 27 37 1.1 -3.4



ALC 2020 BULL SALE

PEN RD-A\* : RED CATEGORY A STAR BULLS

Lot #	DOB	Horn	June Wt	SC	Pub. Age	KG	200	400	600	SS	DTC	
<b>69</b>	21/09/2018	D	419	33	11	278	21	32	39	4.6	-21.4	
Bull #	Pen	Colour	Cat.				J.Ox	L.Ex				
19-3690	RD-A*	RD	A*				76	71				
Sire	Dam	Loc.	C-Val	PT	Age 1st	# Clvs	Clvg Int	200	400	600	SS	DTC
14-1037	13-0588				2.9	4	379	18	25	31	3.3	-17.8
08-6019	09-7529				2.8	3	382	17	22	25	3.9	-12.3
02-0612	03-2069				2.8	6	379	15	20	20	1.1	-1.8
97-7316	99-8765				2.9	2	380	14	22	23	0.7	-2.3

Lot #	DOB	Horn	June Wt	SC	Pub. Age	KG	200	400	600	SS	DTC	
<b>70</b>	22/09/2018	D	464	33	13	279	17	25	38	3.0	-15.3	
Bull #	Pen	Colour	Cat.				J.Ox	L.Ex				
19-3703	RD-A*	LRD	A*				60	56				
Sire	Dam	Loc.	C-Val	PT	Age 1st	# Clvs	Clvg Int	200	400	600	SS	DTC
11-8686	15-1367				2.9	2	408	18	25	36	3.3	-11.8
11-9116	09-7291				3.0	8	364	14	21	28	3.6	-3.4
06-3654	06-4285				2.9	3	363	20	25	33	1.4	-3.5
03-1637	03-1638				3.3	2	371	23	26	35	0.7	-1.9

Lot #	DOB	Horn	June Wt	SC	Pub. Age	KG	200	400	600	SS	DTC	
<b>71</b>	26/09/2018	D	464	34	12	289	17	27	43	2.8	-18.7	
Bull #	Pen	Colour	Cat.				J.Ox	L.Ex				
19-3709	RD-A*	RD	A*				70	66				
Sire	Dam	Loc.	C-Val	PT	Age 1st	# Clvs	Clvg Int	200	400	600	SS	DTC
11-8686	15-1345	3	2	16	3.0	3	392	18	27	41	1.5	-16.5
11-9116	06-3924				2.2	8	412	13	21	22	1.2	-16.8
01-9724	01-9757				3.1	6	369	17	17	22	0.8	-7.3
95-6656	93-5384				3.0	11	370	17	18	34	0.6	-7.4

Lot #	DOB	Horn	June Wt	SC	Pub. Age	KG	200	400	600	SS	DTC	
<b>72</b>	04/10/2018	D	425	36	12	242	22	33	47	4.2	-16.5	
Bull #	Pen	Colour	Cat.				J.Ox	L.Ex				
19-3734	RD-A*	DR	A*				70	65				
Sire	Dam	Loc.	C-Val	PT	Age 1st	# Clvs	Clvg Int	200	400	600	SS	DTC
15-1221	14-1033	3	4	18	2.1	5	360	32	42	63	4.9	-10.3
05-3066	10-8002				3.0	4	369	26	32	46	3.3	-14.0
04-2637	06-4330				2.7	10	377	17	25	35	3.0	-12.2
02-0958	98-7813				2.9	6	392	16	22	30	0.9	0.2

Breed Average Group EBV's April 2020:

J.Ox 33 L.Ex 30 19 27 37 1.1 -3.4

ALC 2020 BULL SALE

PEN RD-A\* : RED CATEGORY A STAR BULLS

Lot #	DOB	Horn	June Wt	SC	Pub. Age	KG	200	400	600	SS	DTC	
<b>73</b>	18/09/2018	P	466	30	13	277	18	26	44	2.5	-16.3	
Bull #	Pen	Colour	Cat.				J.Ox	L.Ex				
19-3814	RD-A*	RD	A*				65	59				
Sire	Dam	Loc.	C-Val	PT	Age 1st	# Clvs	Clvg Int	200	400	600	SS	DTC
11-8686	15-1581	3	2	16	2.7	3	392	20	28	44	1.7	-13.1
10-7694	10-7757				3.0	8	365	11	16	17	2.3	-18.7
07-4460	07-4477				3.0	1		20	30	35	1.2	-1.6
04-N2353	04-2808				2.7	8	378	13	21	23	1.2	-6.4

Lot #	DOB	Horn	June Wt	SC	Pub. Age	KG	200	400	600	SS	DTC	
<b>74</b>	29/10/2018	D	423	34	16	295	17	33	38	2.5	-19.6	
Bull #	Pen	Colour	Cat.				J.Ox	L.Ex				
19-3855	RD-A*	RD	A*				69	64				
Sire	Dam	Loc.	C-Val	PT	Age 1st	# Clvs	Clvg Int	200	400	600	SS	DTC
15-1349	14-0779	2	3	22	2.1	5	367	11	28	25	2.1	-21.2
11-8930	11-9608				2.7	7	369	19	48	37	1.3	-22.6
07-5258	08-5673				2.2	4	378	16	38	32	0.5	-13.2
05-2980	05-3107				2.9	6	372	17	29	34	-0.5	-8.6

Breed Average Group EBV's April 2020:

J.Ox 33 L.Ex 30 19 27 37 1.1 -3.4

Lot #	DOB	Horn	June Wt	SC	Pub. Age	KG	200	400	600	SS	DTC	
<b>75</b>	01/08/2018	D	416	30	13	269	12	19	24	2.8	-15.8	
Bull #	Pen	Colour	Cat.				J.Ox	L.Ex				
19-3210	GY-A	GY	A				51	48				
Sire	Dam	Loc.	C-Val	PT	Age 1st	# Clvs	Clvg Int	200	400	600	SS	DTC
16-1664	14-1024	1	2	12	2.0	5	356	4	10	6	1.9	-16.3
05-3066	10-7753				3.1	6	376	2	3	-6	0.8	-14.7
06-3751	03-1799				2.9	6	378	9	16	12	1.0	-10.4
95-6276	95-6429				3.1	7	360	12	20	26	0.9	-11.6

Lot #	DOB	Horn	June Wt	SC	Pub. Age	KG	200	400	600	SS	DTC	
<b>76</b>	08/08/2018	D	467	34	14	275	18	27	41	2.1	-15.3	
Bull #	Pen	Colour	Cat.				J.Ox	L.Ex				
19-3227	GY-A	CR	A				61	58				
Sire	Dam	Loc.	C-Val	PT	Age 1st	# Clvs	Clvg Int	200	400	600	SS	DTC
16-1775	15-1548	1	1	18	2.8	3	353	4	12	13	0.6	-14.7
10-8573	12-0210				2.0	2	420	-2	10	5	1.6	-15.9
07-4658	08-5514				3.0	10	365	10	24	23	0.8	-10.3
05-3060	05-3176				2.8	7	387	14	28	36	2.6	-23.4

Lot #	DOB	Horn	June Wt	SC	Pub. Age	KG	200	400	600	SS	DTC	
<b>77</b>	27/07/2018	D	457	30	15	276	17	28	33	2.4	-14.9	
Bull #	Pen	Colour	Cat.				J.Ox	L.Ex				
19-3263	GY-A	GY	A				55	51				
Sire	Dam	Loc.	C-Val	PT	Age 1st	# Clvs	Clvg Int	200	400	600	SS	DTC
15-1297	07-4490				2.2	11	356	6	13	7	1.8	-18.9
03-1716	98-7805				3.0	7	360	8	11	3	-0.7	-8.5
91-4235	95-6728				2.8	13	362	2	5	-3	-1.9	-8.5
284/4	92-4846				3.3	7	366	1	2	3	-1.2	-8.5

Lot #	DOB	Horn	June Wt	SC	Pub. Age	KG	200	400	600	SS	DTC	
<b>78</b>	28/07/2018	D	477	34	14	302	21	32	49	3.3	-18.7	
Bull #	Pen	Colour	Cat.				J.Ox	L.Ex				
19-3276	GY-A	GY	A				74	71				
Sire	Dam	Loc.	C-Val	PT	Age 1st	# Clvs	Clvg Int	200	400	600	SS	DTC
15-1277	15-1485				2.9	2	355	14	21	29	1.7	-20.9
11-8686	10-7978				2.9	8	365	25	35	47	1.5	-16.3
02-0556	06-3954				2.9	3	390	15	20	18	1.0	-7.8
00-9189	00-9109				3.2	6	370	9	14	4	0.7	-4.4

Breed Average Group EBV's April 2020:

J.Ox 33 L.Ex 30 19 27 37 1.1 -3.4

Lot #	DOB	Horn	June Wt	SC	Pub. Age	KG	200	400	600	SS	DTC	
<b>79</b>	02/08/2018	D	463	38	12	294	22	32	45	4.2	-17.9	
Bull #	Pen	Colour	Cat.				J.Ox	L.Ex				
19-3389	GY-A	CR	A				71	67				
Sire	Dam	Loc.	C-Val	PT	Age 1st	# Clvs	Clvg Int	200	400	600	SS	DTC
16-1744	16-1846				2.9	1		13	18	27	2.6	-20.1
13-0410	14-0964				2.0	2	455	13	23	35	2.8	-18.7
06-4269	10-8017				2.9	4	376	12	19	27	1.7	-16.6
07-4381	07-4942				3.0	5	368	20	25	26	0.4	-6.7

Lot #	DOB	Horn	June Wt	SC	Pub. Age	KG	200	400	600	SS	DTC	
<b>80</b>	21/08/2018	PS	471	36	13	272	19	24	33	2.6	-10.6	
Bull #	Pen	Colour	Cat.				J.Ox	L.Ex				
19-3520	GY-A	GY	A				43	42				
Sire	Dam	Loc.	C-Val	PT	Age 1st	# Clvs	Clvg Int	200	400	600	SS	DTC
15-1220	12-0334	3	3		2.8	6	379	13	17	15	1.0	-6.0
04-2674	08-6054				2.9	6	375	10	14	4	-0.6	-12.1
05-3027	05-2963				3.2	2	400	11	16	4	-0.9	0.7
02-0821	02-0835				2.9	4	388	7	15	8	0.3	-7.5

Lot #	DOB	Horn	June Wt	SC	Pub. Age	KG	200	400	600	SS	DTC	
<b>81</b>	13/08/2018	PS	452	34	16	296	18	27	41	1.0	-12.2	
Bull #	Pen	Colour	Cat.				J.Ox	L.Ex				
19-3626	GY-A	GY	A				52	48				
Sire	Dam	Loc.	C-Val	PT	Age 1st	# Clvs	Clvg Int	200	400	600	SS	DTC
16-2007	17-2145	2	2	20	2.0	2	391	14	23	29	1.7	-18.6
14-1037	14-0935				2.9	4	370	2	4	3	0.2	-16.6
06-4269	09-7338				2.8	9	364	0	-5	-7	1.5	-15.0
02-0524	01-9802				2.3	7	414	5	5	-2	1.5	-14.8

Lot #	DOB	Horn	June Wt	SC	Pub. Age	KG	200	400	600	SS	DTC	
<b>82</b>	25/08/2018	PP	458	35	13	286	21	30	46	3.8	-13.3	
Bull #	Pen	Colour	Cat.				J.Ox	L.Ex				
19-3642	GY-A	GY	A				61	57				
Sire	Dam	Loc.	C-Val	PT	Age 1st	# Clvs	Clvg Int	200	400	600	SS	DTC
16-2007	17-2325	3	3		2.0	2	394	24	36	50	2.7	-13.1
14-0832	14-0824				3.1	2	404	22	32	49	1.7	-10.9
11-8686	11-9182				2.8	2	484	22	31	39	1.6	-7.9
04-2351	04-2449				3.0	7	429	11	16	15	0.3	-12.3

Breed Average Group EBV's April 2020:

J.Ox 33 L.Ex 30 19 27 37 1.1 -3.4

Lot #	DOB	Horn	June Wt	SC	Pub. Age	KG	200	400	600	SS	DTC	
<b>83</b>	19/09/2018	D	427	34	13	252	16	30	46	1.9	-16.8	
Bull #	Pen	Colour	Cat.				J.Ox	L.Ex				
19-3668	GY-A	RD	A				67	63				
Sire	Dam	Loc.	C-Val	PT	Age 1st	# Clvs	Clvg Int	200	400	600	SS	DTC
15-1221	14-1136	2	4	22	2.0	5	350	18	33	65	2.3	-14.7
09-7472	09-7077				2.9	3	409	22	34	60	1.6	-9.0
06-4269	06-3983				3.0	1		21	27	43	1.7	-0.5
98-7855	98-8083				2.8	7	360	26	32	45	1.3	3.5

Lot #	DOB	Horn	June Wt	SC	Pub. Age	KG	200	400	600	SS	DTC	
<b>84</b>	23/09/2018	D	446	33	15	284	19	29	41	1.4	-15.2	
Bull #	Pen	Colour	Cat.				J.Ox	L.Ex				
19-3686	GY-A	CR	A				60	55				
Sire	Dam	Loc.	C-Val	PT	Age 1st	# Clvs	Clvg Int	200	400	600	SS	DTC
15-1221	15-1194	2	3	12	2.2	4	352	19	27	39	2.1	-13.3
06-3751	08-N5960				2.9	7	367	22	29	44	2.3	-16.6
02-0556	04-N2300				2.2	9	353	17	25	30	1.0	-12.3
99-8889	97-N3390				2.0	11	355	7	12	19	0.9	-14.8

Lot #	DOB	Horn	June Wt	SC	Pub. Age	KG	200	400	600	SS	DTC	
<b>85</b>	09/10/2018	P	437	31	13	253	18	32	48	2.7	-16.0	
Bull #	Pen	Colour	Cat.				J.Ox	L.Ex				
19-3762	GY-A	GY	A				67	61				
Sire	Dam	Loc.	C-Val	PT	Age 1st	# Clvs	Clvg Int	200	400	600	SS	DTC
14-0832	15-1423	3	2	16	2.8	3	403	15	27	37	2.4	-16.8
07-4658	09-6839				3.1	4	370	19	21	32	1.0	-14.9
03-1716	01-0001				3.0	6	360	17	20	29	1.6	-13.6
97-7365	98-7782				3.0	8	361	18	18	23	0.8	-2.6

Lot #	DOB	Horn	June Wt	SC	Pub. Age	KG	200	400	600	SS	DTC	
<b>86</b>	29/09/2018	PP	461	30	15	267	23	31	51	1.3	-12.6	
Bull #	Pen	Colour	Cat.				J.Ox	L.Ex				
19-3827	GY-A	GY	A				59	53				
Sire	Dam	Loc.	C-Val	PT	Age 1st	# Clvs	Clvg Int	200	400	600	SS	DTC
14-0832	16-1705	3	3	18	2.1	3	376	18	22	32	-0.2	-11.0
13-0478	13-0426				3.0	5	372	11	10	6	-0.6	-10.9
10-8460	10-8024				2.9	5	374	8	14	6	1.8	-18.5
02-0943	07-4422				3.1	3	411	15	25	28	1.3	-9.1

Breed Average Group EBV's April 2020:

J.Ox 33 L.Ex 30 19 27 37 1.1 -3.4

ALC 2020 BULL SALE

PEN GY-A : GREY CATEGORY A BULLS

Lot #	DOB	Horn	June Wt	SC	Pub. Age	KG		200	400	600	SS	DTC
<b>87</b>	12/11/2018	D	416	30	15	269		15	20	37	2.5	-19.0
Bull #	Pen	Colour	Cat.					J.Ox		L.Ex		
19-3870	GY-A	GY	A					65		62		
Sire	Dam	Loc.	C-Val	PT	Age 1st	# Clvs	Clvg Int	200	400	600	SS	DTC
15-1349	08-6420				2.8	9	373	8	6	22	2.3	-20.4
06-0000	06-3658				2.3	5	426	9	13	19	3.1	-17.4
02-0558	98-8221				2.8	13	369	3	7	1	0.5	-16.6
93-5296	89-3630				2.8	9	382	-4	-1	-10	-0.1	-14.3

Breed Average Group EBV's April 2020:

J.Ox 33 L.Ex 30 19 27 37 1.1 -3.4

Lot #	DOB	Horn	June Wt	SC	Pub. Age	KG	200	400	600	SS	DTC	
<b>88</b>	01/08/2018	D	500	35	13	326	28	43	61	3.2	-13.7	
Bull #	Pen	Colour	Cat.				J.Ox	L.Ex				
19-3214	RD-A	RD	A				73	68				
Sire	Dam	Loc.	C-Val	PT	Age 1st	# Clvs	Clvg Int	200	400	600	SS	DTC
16-1662	09-6584	1	1		3.0	9	365	29	43	58	2.6	-13.4
06-3639	06-3903				2.9	1		18	23	19	0.9	-6.0
96-7143	00-9089				2.3	7	427	21	28	32	0.8	-1.2
97-7246	97-7474				2.8	2	435	14	17	20	0.6	-1.0

Lot #	DOB	Horn	June Wt	SC	Pub. Age	KG	200	400	600	SS	DTC	
<b>89</b>	05/08/2018	PS	443	33	14	291	17	24	35	2.4	-13.5	
Bull #	Pen	Colour	Cat.				J.Ox	L.Ex				
19-3221	RD-A	CR	A				53	50				
Sire	Dam	Loc.	C-Val	PT	Age 1st	# Clvs	Clvg Int	200	400	600	SS	DTC
16-2007	11-9309	1	3	16	3.0	7	354	13	18	23	2.4	-18.3
07-4385	07-4497				3.0	8	379	13	15	14	0.8	-20.8
03-1716	97-7515				2.7	10	369	5	7	-8	1.2	-17.8
91-4235	89-3630				2.8	9	382	-4	-1	-10	-0.1	-14.3

Lot #	DOB	Horn	June Wt	SC	Pub. Age	KG	200	400	600	SS	DTC	
<b>90</b>	09/08/2018	PS	458	35	13	287	20	26	38	2.2	-12.3	
Bull #	Pen	Colour	Cat.				J.Ox	L.Ex				
19-3225	RD-A	RD	A				53	51				
Sire	Dam	Loc.	C-Val	PT	Age 1st	# Clvs	Clvg Int	200	400	600	SS	DTC
16-1662	15-1290	1	1	12	3.1	3	352	24	31	43	0.5	-8.3
307/9	12-0330				2.8	2	405	21	25	29	1.4	-3.7
05-3027	07-5055				3.0	11	359	14	12	13	3.1	-9.3
03-1889	98-7782				3.0	8	361	18	18	23	0.8	-2.6

Lot #	DOB	Horn	June Wt	SC	Pub. Age	KG	200	400	600	SS	DTC	
<b>91</b>	29/07/2018	D	491	34	13	293	21	35	47	3.6	-24.7	
Bull #	Pen	Colour	Cat.				J.Ox	L.Ex				
19-3251	RD-A	RD	A				88	82				
Sire	Dam	Loc.	C-Val	PT	Age 1st	# Clvs	Clvg Int	200	400	600	SS	DTC
14-1037	14-0825	1	2	16	2.1	5	358	16	23	42	2.4	-26.2
11-8930	11-N8759				3.0	2	462	15	13	37	2.2	-20.3

Breed Average Group EBV's April 2020:

J.Ox 33 L.Ex 30 19 27 37 1.1 -3.4



Lot #	DOB	Horn	June Wt	SC	Pub. Age	KG	200	400	600	SS	DTC	
<b>92</b>	30/07/2018	D	440	34	14	276	16	27	31	2.5	-11.2	
Bull #	Pen	Colour	Cat.				J.Ox	L.Ex				
19-3271	RD-A	RD	A				45	44				
Sire	Dam	Loc.	C-Val	PT	Age 1st	# Clvs	Clvg Int	200	400	600	SS	DTC
15-1297	07-5313	1	1	14	2.7	11	366	11	16	16	2.8	-11.7
02-0612	04-2315				2.3	4	354	17	22	24	1.0	-4.5
99-8889	97-7398				2.8	5	364	11	15	14	0.0	-9.5
89-4144	83-0654				3.8	11	369	9	10	9	0.1	-5.1

Lot #	DOB	Horn	June Wt	SC	Pub. Age	KG	200	400	600	SS	DTC	
<b>93</b>	30/07/2018	PS	456	30	15	284	16	17	30	1.2	-10.5	
Bull #	Pen	Colour	Cat.				J.Ox	L.Ex				
19-3277	RD-A	RD	A				40	40				
Sire	Dam	Loc.	C-Val	PT	Age 1st	# Clvs	Clvg Int	200	400	600	SS	DTC
15-1277	14-1120	3	2	16	2.0	4	485	12	14	13	-0.2	-6.8
04-2351	08-6054				2.9	6	375	10	14	4	-0.6	-12.1
05-3027	05-2963				3.2	2	400	11	16	4	-0.9	0.7
02-0821	02-0835				2.9	4	388	7	15	8	0.3	-7.5

Lot #	DOB	Horn	June Wt	SC	Pub. Age	KG	200	400	600	SS	DTC	
<b>94</b>	03/08/2018	D	440	33	15	257	15	17	26	1.6	-12.1	
Bull #	Pen	Colour	Cat.				J.Ox	L.Ex				
19-3286	RD-A	RD	A				42	39				
Sire	Dam	Loc.	C-Val	PT	Age 1st	# Clvs	Clvg Int	200	400	600	SS	DTC
15-1335	14-1124	2	2	22	2.8	4	367	7	11	-1	1.1	-10.6
10-8458	09-7566				2.7	6	376	12	15	6	3.0	-11.9
04-2637	02-1261				3.0	5	371	14	22	21	1.4	-2.1
97-7316	98-7926				3.1	7	367	18	25	23	0.2	0.2

Lot #	DOB	Horn	June Wt	SC	Pub. Age	KG	200	400	600	SS	DTC	
<b>95</b>	02/08/2018	D	473	32	14	297	19	27	42	2.1	-12.9	
Bull #	Pen	Colour	Cat.				J.Ox	L.Ex				
19-3297	RD-A	FN	A				57	53				
Sire	Dam	Loc.	C-Val	PT	Age 1st	# Clvs	Clvg Int	200	400	600	SS	DTC
15-1297	14-1064	1	2	14	2.0	4	463	12	15	31	1.5	-15.1
07-5005	05-3029				2.9	7	375	6	8	13	1.6	-11.4
02-1002	02-0568				3.1	2	411	8	4	7	0.9	1.2
99-8356	99-8349				3.0	2	419	15	15	23	0.1	-5.7

Breed Average Group EBV's April 2020:

J.Ox 33 L.Ex 30 19 27 37 1.1 -3.4

ALC 2020 BULL SALE

PEN RD-A : RED CATEGORY A BULLS

Lot #	DOB	Horn	June Wt	SC	Pub. Age	KG	200	400	600	SS	DTC	
<b>96</b>	02/08/2018	PS	483	37	13	288	22	31	45	3.1	-9.5	
Bull #	Pen	Colour	Cat.				J.Ox	L.Ex				
19-3301	RD-A	RD	A				54	49				
Sire	Dam	Loc.	C-Val	PT	Age 1st	# Clvs	Clvg Int	200	400	600	SS	DTC
15-1297	14-0910	2	2	20	2.2	4	474	15	20	30	1.4	-5.9
11-9055	11-8671				3.0	1		17	24	28	0.6	-2.9
08-6247	08-5622				3.0	2	474	17	26	34	0.7	1.4
05-3060	05-3234				2.8	7	363	25	23	29	0.7	-0.5

Lot #	DOB	Horn	June Wt	SC	Pub. Age	KG	200	400	600	SS	DTC	
<b>97</b>	07/08/2018	D	474	36	13	296	20	31	46	2.1	-17.1	
Bull #	Pen	Colour	Cat.				J.Ox	L.Ex				
19-3315	RD-A	RD	A				68	64				
Sire	Dam	Loc.	C-Val	PT	Age 1st	# Clvs	Clvg Int	200	400	600	SS	DTC
15-1297	07-5194				2.9	10	361	15	20	34	2.9	-25.6
02-0571	02-0887				3.2	5	355	5	1	5	-0.2	-13.6
99-8329	99-8892				2.8	13	361	13	12	33	-0.5	-10.2
97-Z0000	97-7554				2.1	3	488	22	28	48	0.3	-6.7

Lot #	DOB	Horn	June Wt	SC	Pub. Age	KG	200	400	600	SS	DTC	
<b>98</b>	09/08/2018	D	490	32	14	295	24	33	58	1.0	-12.5	
Bull #	Pen	Colour	Cat.				J.Ox	L.Ex				
19-3340	RD-A	RD	A				64	60				
Sire	Dam	Loc.	C-Val	PT	Age 1st	# Clvs	Clvg Int	200	400	600	SS	DTC
15-1277	15-1299	2	1	20	3.0	3	372	21	27	46	0.1	-13.7
09-6647	07-4404				3.1	11	361	13	18	23	-0.5	-12.6
03-1580	02-0546				3.0	10	369	15	13	23	1.1	-14.2
98-7877	95-6447				2.9	6	355	9	6	6	0.4	-8.1

Lot #	DOB	Horn	June Wt	SC	Pub. Age	KG	200	400	600	SS	DTC	
<b>99</b>	24/07/2018	D	499	33	14	302	24	33	50	1.5	-15.1	
Bull #	Pen	Colour	Cat.				J.Ox	L.Ex				
19-3367	RD-A	RD	A				65	60				
Sire	Dam	Loc.	C-Val	PT	Age 1st	# Clvs	Clvg Int	200	400	600	SS	DTC
16-1891	16-1952	1	1	16	2.8	2	378	19	29	42	1.7	-16.5
13-0410	14-0792				2.2	1		12	20	27	2.1	-12.8
06-3751	10-7722				3.1	8	370	13	25	33	2.3	-11.9
07-4567	07-4768				2.9	2	441	19	24	29	2.2	-10.9

Breed Average Group EBV's April 2020:

J.Ox 33 L.Ex 30 19 27 37 1.1 -3.4

ALC 2020 BULL SALE

PEN RD-A : RED CATEGORY A BULLS

Lot #	DOB	Horn	June Wt	SC	Pub. Age	KG	200	400	600	SS	DTC	
<b>100</b>	30/07/2018	D	491	34	13	312	20	31	42	3.0	-15.3	
Bull #	Pen	Colour	Cat.				J.Ox	L.Ex				
19-3379	RD-A	RD	A				63	58				
Sire	Dam	Loc.	C-Val	PT	Age 1st	# Clvs	Clvg Int	200	400	600	SS	DTC
16-1891	16-2024	1	1		2.8	1		14	21	28	2.2	-14.0
13-0439	14-0834				2.2	4	459	18	22	33	2.5	-15.2
06-3751	08-5794				3.0	9	373	16	22	29	2.8	-19.6
04-2372	04-2254				3.0	3	405	15	21	21	0.2	-6.2

Lot #	DOB	Horn	June Wt	SC	Pub. Age	KG	200	400	600	SS	DTC	
<b>101</b>	02/08/2018	D	481	28	14	277	23	34	49	1.5	-10.9	
Bull #	Pen	Colour	Cat.				J.Ox	L.Ex				
19-3384	RD-A	LR	A				55	51				
Sire	Dam	Loc.	C-Val	PT	Age 1st	# Clvs	Clvg Int	200	400	600	SS	DTC
16-1744	16-1907	3	2	16	2.9	2	426	19	31	39	1.2	-11.8
06-3751	13-0377				3.2	5	360	23	33	45	0.8	-14.7
10-8460	10-8232				2.8	4	377	18	32	38	1.9	-22.3
03-1716	05-2965				3.0	4	394	13	23	22	1.4	-15.2

Lot #	DOB	Horn	June Wt	SC	Pub. Age	KG	200	400	600	SS	DTC	
<b>102</b>	16/08/2018	D	426	32	15	268	20	32	43	1.5	-16.5	
Bull #	Pen	Colour	Cat.				J.Ox	L.Ex				
19-3419 (ET)	RD-A	CR	A				65	60				
Sire	Dam	Loc.	C-Val	PT	Age 1st	# Clvs	Clvg Int	200	400	600	SS	DTC
T32	09-7598.	1	1	16	2.7	9	364	22	36	56	2.5	-22.0
01-9711	05-3512				3.0	4	354	22	38	50	1.4	-12.1
01-9717	99-8745				2.9	4	385	16	29	36	1.0	-5.4
95-6462	92-M5048				3.2	10	357	8	15	19	-0.4	-11.4

Lot #	DOB	Horn	June Wt	SC	Pub. Age	KG	200	400	600	SS	DTC	
<b>103</b>	21/08/2018	D	413	30	15	232	17	24	35	3.4	-17.7	
Bull #	Pen	Colour	Cat.				J.Ox	L.Ex				
19-3442 (ET)	RD-A	RD	A				64	60				
Sire	Dam	Loc.	C-Val	PT	Age 1st	# Clvs	Clvg Int	200	400	600	SS	DTC
16-1662	08-5794.				3.0	9	373	16	22	29	2.8	-19.6
04-2372	04-2254				3.0	3	405	15	21	21	0.2	-6.2
96-7143	97-7502				2.7	11	375	11	16	15	-0.2	-3.4
93-5296	94-6220				3.0	3	374	8	12	14	-0.7	-12.7

Breed Average Group EBV's April 2020:

J.Ox 33 L.Ex 30 19 27 37 1.1 -3.4

Lot #	DOB	Horn	June Wt	SC	Pub. Age	KG	200	400	600	SS	DTC	
<b>104</b>	18/08/2018	D	493	30	17	324	25	32	51	1.1	-12.5	
Bull #	Pen	Colour	Cat.				J.Ox	L.Ex				
19-3445	RD-A	LRD	A				60	54				
Sire	Dam	Loc.	C-Val	PT	Age 1st	# Clvs	Clvg Int	200	400	600	SS	DTC
16-1662	14-0899	2	2		3.0	4	378	27	35	57	-0.1	-12.7
10-7694	00-9195				3.0	13	367	28	32	59	1.3	-17.9
97-7304	96-6879				2.8	7	367	26	24	49	-0.1	-2.0
144	90-3729				3.1	12	362	20	23	37	0.6	-7.0

Lot #	DOB	Horn	June Wt	SC	Pub. Age	KG	200	400	600	SS	DTC	
<b>105</b>	20/08/2018	PS	439	31	14	289	13	17	27	1.9	-12.3	
Bull #	Pen	Colour	Cat.				J.Ox	L.Ex				
19-3476	RD-A	RD	A				45	42				
Sire	Dam	Loc.	C-Val	PT	Age 1st	# Clvs	Clvg Int	200	400	600	SS	DTC
16-1662	15-1380	2	2	20	3.0	3	364	12	12	22	0.2	-8.7
09-6647	05-3152				3.2	8	352	11	18	29	-1.4	-1.8
97-7292	99-8854				3.0	8	358	11	13	14	-0.4	-3.4
95-B0002	95-M6414				3.1	9	365	4	6	5	-1.1	0.4

Lot #	DOB	Horn	June Wt	SC	Pub. Age	KG	200	400	600	SS	DTC	
<b>106</b>	25/08/2018	PS	439	35	13	281	16	19	29	3.3	-13.4	
Bull #	Pen	Colour	Cat.				J.Ox	L.Ex				
19-3486	RD-A	RD	A				50	47				
Sire	Dam	Loc.	C-Val	PT	Age 1st	# Clvs	Clvg Int	200	400	600	SS	DTC
16-1662	11-9319	2	3	20	2.9	7	368	17	22	30	1.5	-8.8
07-4385	07-4449				3.0	5	395	11	13	17	-0.2	-8.8
03-1639	99-8337				3.2	9	370	11	10	21	-1.1	-2.7
95-6463	96-6774				3.0	10	365	8	12	22	-0.6	-7.4

Lot #	DOB	Horn	June Wt	SC	Pub. Age	KG	200	400	600	SS	DTC	
<b>107</b>	18/08/2018	PS	459	34	12	312	19	27	35	3.7	-17.0	
Bull #	Pen	Colour	Cat.				J.Ox	L.Ex				
19-3512	RD-A	LR	A				63	59				
Sire	Dam	Loc.	C-Val	PT	Age 1st	# Clvs	Clvg Int	200	400	600	SS	DTC
14-1037	14-1171	2	2	16	2.7	4	373	9	9	11	3.7	-13.3
06-3751	03-1785				3.1	9	373	10	9	7	4.0	-9.4
99-8889	96-7101				2.7	11	374	11	15	13	2.5	-7.0
91-4235	92-5195				3.0	2	359	13	17	19	2.6	-0.8

Breed Average Group EBV's April 2020:

J.Ox 33 L.Ex 30 19 27 37 1.1 -3.4

Lot #	DOB	Horn	June Wt	SC	Pub. Age	KG	200	400	600	SS	DTC	
<b>108</b>	20/08/2018	PS	459	30	16	307	23	31	47	1.3	-13.4	
Bull #	Pen	Colour	Cat.				J.Ox	L.Ex				
19-3519	RD-A	RD	A				57	53				
Sire	Dam	Loc.	C-Val	PT	Age 1st	# Clvs	Clvg Int	200	400	600	SS	DTC
15-1220	13-0377	2	3	20	3.2	5	360	23	33	45	0.8	-14.7
10-8460	10-8232				2.8	4	377	18	32	38	1.9	-22.3
03-1716	05-2965				3.0	4	394	13	23	22	1.4	-15.2
02-0943	02-0834				2.9	4	397	6	8	3	-0.4	-11.0

Lot #	DOB	Horn	June Wt	SC	Pub. Age	KG	200	400	600	SS	DTC	
<b>109</b>	02/09/2018	D	462	32	15	280	20	35	45	1.1	-14.5	
Bull #	Pen	Colour	Cat.				J.Ox	L.Ex				
19-3566	RD-A	LRD	A				62	57				
Sire	Dam	Loc.	C-Val	PT	Age 1st	# Clvs	Clvg Int	200	400	600	SS	DTC
15-1297	07-4387	1	1	16	3.0	11	369	10	20	22	0.7	-21.1
03-1639	99-8444				3.1	6	353	18	23	36	0.6	-10.5
144	90-3787				3.1	8	369	13	23	32	1.2	-20.5
79-0366	82-0548				2.2	9	388	10	17	20	1.5	-12.7

Lot #	DOB	Horn	June Wt	SC	Pub. Age	KG	200	400	600	SS	DTC	
<b>110</b>	19/08/2018	PS	470	33	14	275	21	33	50	2.7	-9.2	
Bull #	Pen	Colour	Cat.				J.Ox	L.Ex				
19-3625	RD-A	GY	A				55	52				
Sire	Dam	Loc.	C-Val	PT	Age 1st	# Clvs	Clvg Int	200	400	600	SS	DTC
16-2007	17-2243	3	3		2.0	2	413	19	31	42	2.4	-8.9
13-0629	12-0329				2.8	5	366	18	36	41	1.8	-10.8
05-3027	06-3743				2.4	7	418	10	21	17	2.5	-13.3
03-1889	03-1686				2.9	9	381	3	8	-1	1.2	-5.4

Lot #	DOB	Horn	June Wt	SC	Pub. Age	KG	200	400	600	SS	DTC	
<b>111</b>	17/09/2018	D	500	35	14	308	28	44	61	2.7	-14.9	
Bull #	Pen	Colour	Cat.				J.Ox	L.Ex				
19-3671	RD-A	RD	A				75	69				
Sire	Dam	Loc.	C-Val	PT	Age 1st	# Clvs	Clvg Int	200	400	600	SS	DTC
14-1037	14-1026				3.0	3	374	23	32	49	1.2	-8.8
11-9116	12-0067				2.1	2	420	20	27	33	0.3	-1.5
09-7256	09-7140				2.9	1		17	25	33	1.4	-5.9
03-1637	04-2422				3.0	3	387	18	26	34	1.3	-8.9

Breed Average Group EBV's April 2020:

J.Ox 33 L.Ex 30 19 27 37 1.1 -3.4

Lot #	DOB	Horn	June Wt	SC	Pub. Age	KG	200	400	600	SS	DTC	
<b>112</b>	01/10/2018	PS	437	33	13	243	17	24	39	3.1	-15.2	
Bull #	Pen	Colour	Cat.				J.Ox	L.Ex				
19-3716	RD-A	DR	A				59	56				
Sire	Dam	Loc.	C-Val	PT	Age 1st	# Clvs	Clvg Int	200	400	600	SS	DTC
14-0832	16-1732	2	2	18	2.1	3	357	12	14	20	2.9	-14.8
13-0629	13-0661				2.9	4	384	14	16	24	2.8	-17.4
06-4269	08-6094				2.8	10	365	16	17	18	2.0	-11.0
00-9267	04-2707				2.9	3	403	10	7	3	0.9	-0.3

Lot #	DOB	Horn	June Wt	SC	Pub. Age	KG	200	400	600	SS	DTC	
<b>113</b>	06/10/2018	D	421	31	16	293	21	35	44	1.3	-9.3	
Bull #	Pen	Colour	Cat.				J.Ox	L.Ex				
19-3751	RD-A	RD	A				49	44				
Sire	Dam	Loc.	C-Val	PT	Age 1st	# Clvs	Clvg Int	200	400	600	SS	DTC
15-1297	14-0914	3	2	14	3.1	4	379	16	23	29	0.6	-9.0
06-3751	07-5393				2.7	11	363	24	33	51	-0.3	-11.3
02-0556	03-1826				3.1	8	354	15	22	31	0.3	-2.1
00-8968	00-9417				3.0	1		14	19	32	0.4	-2.5

Lot #	DOB	Horn	June Wt	SC	Pub. Age	KG	200	400	600	SS	DTC	
<b>114</b>	21/09/2018	D	408	33	13	244	10	19	23	2.8	-17.6	
Bull #	Pen	Colour	Cat.				J.Ox	L.Ex				
19-3783	RD-A	RD	A				54	52				
Sire	Dam	Loc.	C-Val	PT	Age 1st	# Clvs	Clvg Int	200	400	600	SS	DTC
16-2039	17-2341	2	3	16	2.0	2	360	5	11	5	1.9	-14.8
14-0817	15-1327				2.0	4	356	6	13	9	0.9	-9.1
09-6647	08-N5776				2.1	8	366	0	12	9	1.0	-15.2
99-8316	02-N0797				2.9	5	379	11	12	11	1.0	-8.9

Lot #	DOB	Horn	June Wt	SC	Pub. Age	KG	200	400	600	SS	DTC	
<b>115</b>	13/09/2018	D	424	32	13	273	14	22	28	2.6	-14.7	
Bull #	Pen	Colour	Cat.				J.Ox	L.Ex				
19-3808	RD-A	RD	A				51	48				
Sire	Dam	Loc.	C-Val	PT	Age 1st	# Clvs	Clvg Int	200	400	600	SS	DTC
15-1349	14-1178	3	3		2.6	4	392	9	10	11	2.3	-10.8
06-3751	08-5635				3.0	6	383	7	7	12	1.9	-13.1
05-3271	05-3196				2.8	2	430	8	5	3	0.9	-5.9
98-7855	98-7975				2.9	7	375	8	9	4	0.2	0.3

Breed Average Group EBV's April 2020:

J.Ox 33 L.Ex 30 19 27 37 1.1 -3.4

Lot #	DOB	Horn	June Wt	SC	Pub. Age	KG		200	400	600	SS	DTC
<b>116</b>	18/09/2018	P	450	33	14	254		14	24	35	2.0	-17.8
Bull #	Pen	Colour	Cat.					J.Ox	L.Ex			
19-3815	RD-A	RD	A					62	58			
Sire	Dam	Loc.	C-Val	PT	Age 1st	# Clvs	Clvg Int	200	400	600	SS	DTC
15-1221	16-1730				2.2	2	328	14	24	27	2.2	-16.2
13-0383	13-0730				2.8	5	376	17	28	30	0.8	-15.0
06-4900	05-2931				3.0	7	372	15	18	27	-0.3	-15.6
00-9189	98-7988				2.9	5	366	15	17	19	-1.1	-1.4

Lot #	DOB	Horn	June Wt	SC	Pub. Age	KG		200	400	600	SS	DTC
<b>117</b>	26/09/2018	PP	455	33	15	293		20	33	48	1.6	-12.5
Bull #	Pen	Colour	Cat.					J.Ox	L.Ex			
19-3824	RD-A	RD	A					58	52			
Sire	Dam	Loc.	C-Val	PT	Age 1st	# Clvs	Clvg Int	200	400	600	SS	DTC
14-0832	16-1718				2.1	2	397	16	25	33	1.5	-11.9
13-0383	13-0494				3.0	1		21	27	42	0.3	-7.2
10-7656	10-8247				2.9	1		14	20	22	0.5	-16.4
03-1716	06-3924				2.2	8	412	13	21	22	1.2	-16.8

Breed Average Group EBV's April 2020:

J.Ox 33 L.Ex 30 19 27 37 1.1 -3.4



ALC 2020 BULL SALE

PEN RD-B & GY-B : RED AND GREY CATEGORY B BULLS

Lot #	DOB	Horn	June Wt	SC	Pub. Age	KG	200	400	600	SS	DTC	
<b>118</b>	23/07/2018	PS	495	36	14	303	23	32	54	3.4	-11.8	
Bull #	Pen	Colour	Cat.				J.Ox	L.Ex				
19-3199	RD-B	RD	B				64	61				
Sire	Dam	Loc.	C-Val	PT	Age 1st	# Clvs	Clvg Int	200	400	600	SS	DTC
15-1277	13-0747	2	2		2.8	5	364	11	14	16	1.0	-7.3
05-3027	03-N2191				2.9	5	347	5	6	7	0.8	-8.6

Lot #	DOB	Horn	June Wt	SC	Pub. Age	KG	200	400	600	SS	DTC	
<b>119</b>	27/07/2018	PS	509	29	13	333	22	32	50	2.4	-14.7	
Bull #	Pen	Colour	Cat.				J.Ox	L.Ex				
19-3205	RD-B	CR	B				65	61				
Sire	Dam	Loc.	C-Val	PT	Age 1st	# Clvs	Clvg Int	200	400	600	SS	DTC
16-1662	10-N8063	1	1	14	2.3	8	393	19	24	38	2.3	-17.0
04-2372	05-N3205				3.2	7	347	20	26	42	1.3	-6.7
96-L7151	00-N0021				2.2	16	362	19	24	37	2.5	-5.5

Lot #	DOB	Horn	June Wt	SC	Pub. Age	KG	200	400	600	SS	DTC	
<b>120</b>	23/07/2018	PS	435	32	15	257	14	13	30	2.2	-16.4	
Bull #	Pen	Colour	Cat.				J.Ox	L.Ex				
19-3247	RD-B	RD	B				55	53				
Sire	Dam	Loc.	C-Val	PT	Age 1st	# Clvs	Clvg Int	200	400	600	SS	DTC
15-1277	14-0919	2	1		3.0	4	371	8	8	13	1.6	-18.2
06-3751	06-3890				3.2	7	363	11	15	19	1.2	-17.9
03-1580	03-2000				2.9	2	354	7	10	9	0.8	-8.8
99-8453	99-8346				3.0	4	378	8	8	9	0.0	-3.9

Lot #	DOB	Horn	June Wt	SC	Pub. Age	KG	200	400	600	SS	DTC	
<b>121</b>	26/07/2018	D	447	30	15	289	18	34	40	1.3	-13.6	
Bull #	Pen	Colour	Cat.				J.Ox	L.Ex				
19-3260	GY-B	GY	B				57	53				
Sire	Dam	Loc.	C-Val	PT	Age 1st	# Clvs	Clvg Int	200	400	600	SS	DTC
15-1297	08-6341				2.9	9	360	12	27	33	0.4	-16.7
01-9719	96-6797				2.9	12	371	14	22	31	-0.8	-7.6
757/8	90-3787				3.1	8	369	13	23	32	1.2	-20.5
79-0366	82-0548				2.2	9	388	10	17	20	1.5	-12.7

Breed Average Group EBV's April 2020:

J.Ox 33 L.Ex 30 19 27 37 1.1 -3.4

ALC 2020 BULL SALE

PEN RD-B & GY-B : RED AND GREY CATEGORY B BULLS

Lot #	DOB	Horn	June Wt	SC	Pub. Age	KG	200	400	600	SS	DTC	
<b>122</b>	27/07/2018	D	479	34	14	306	26	42	53	1.9	-8.1	
Bull #	Pen	Colour	Cat.				J.Ox	L.Ex				
19-3268	RD-B	RD	B				55	51				
Sire	Dam	Loc.	C-Val	PT	Age 1st	# Clvs	Clvg Int	200	400	600	SS	DTC
15-1297	07-4611				2.2	10	395	19	27	35	0.9	-6.4
04-2351	04-2559				2.9	1		15	21	23	0.5	-6.1
95-6276	99-8315				3.0	12	373	12	17	25	1.2	-9.2
95-6462	90-3683				3.0	10	363	11	13	16	-1.0	-3.6

Lot #	DOB	Horn	June Wt	SC	Pub. Age	KG	200	400	600	SS	DTC	
<b>123</b>	28/07/2018	D	490	34	16	311	24	34	52	1.5	-11.5	
Bull #	Pen	Colour	Cat.				J.Ox	L.Ex				
19-3285	GY-B	GY	B				60	55				
Sire	Dam	Loc.	C-Val	PT	Age 1st	# Clvs	Clvg Int	200	400	600	SS	DTC
15-1297	10-7935	2	1	22	3.0	8	372	17	19	38	1.9	-15.6
07-4376	07-4543				3.0	1		18	25	35	1.4	-6.4
03-1557	00-9275				2.9	9	368	10	12	18	1.0	-8.8
97-7281	97-7457				2.8	3	390	16	10	20	0.2	0.9

Lot #	DOB	Horn	June Wt	SC	Pub. Age	KG	200	400	600	SS	DTC	
<b>124</b>	05/08/2018	D	434	34	13	261	17	22	38	2.8	-15.8	
Bull #	Pen	Colour	Cat.				J.Ox	L.Ex				
19-3304	GY-B	GY	B				61	59				
Sire	Dam	Loc.	C-Val	PT	Age 1st	# Clvs	Clvg Int	200	400	600	SS	DTC
15-1277	15-1371	1	1	16	2.9	3	369	11	9	18	1.3	-15.0
307/9	12-0271				2.9	6	371	7	-2	0	2.4	-15.5
03-1557	02-0591				3.1	10	365	15	11	19	2.3	-6.3
99-8356	99-8351				3.0	3	423	27	30	52	1.3	-3.3

Lot #	DOB	Horn	June Wt	SC	Pub. Age	KG	200	400	600	SS	DTC	
<b>125</b>	05/08/2018	D	419	31	14	243	13	20	24	0.7	-10.9	
Bull #	Pen	Colour	Cat.				J.Ox	L.Ex				
19-3310	GY-B	GY	B				39	38				
Sire	Dam	Loc.	C-Val	PT	Age 1st	# Clvs	Clvg Int	200	400	600	SS	DTC
15-1297	11-9336	1	2	18	2.0	8	357	8	6	10	-0.2	-11.3
07-4582	06-3678				3.0	6	365	8	9	10	0.3	-9.9
02-1002	96-6997				2.8	10	358	3	3	-1	-0.4	0.8
92-4737	92-5049				3.1	2	436	-1	-4	-10	-0.3	-6.3

Breed Average Group EBV's April 2020:

J.Ox 33 L.Ex 30 19 27 37 1.1 -3.4

ALC 2020 BULL SALE

PEN RD-B & GY-B : RED AND GREY CATEGORY B BULLS

Lot #	DOB	Horn	June Wt	SC	Pub. Age	KG	200	400	600	SS	DTC	
<b>126</b>	24/07/2018	D	498	32	15	293	20	29	49	1.6	-14.5	
Bull #	Pen	Colour	Cat.				J.Ox	L.Ex				
19-3365	RD-B	RD	B				64	61				
Sire	Dam	Loc.	C-Val	PT	Age 1st	# Clvs	Clvg Int	200	400	600	SS	DTC
16-1891	16-1714				3.0	1		10	12	22	1.2	-14.5
13-0629	13-0514				3.0	3	394	2	1	7	-0.7	-16.3
08-6000	02-0888				3.0	15	368	7	13	10	0.1	-16.6
97-7300	98-8062				2.9	14	362	14	23	27	0.1	-6.4

Lot #	DOB	Horn	June Wt	SC	Pub. Age	KG	200	400	600	SS	DTC	
<b>127</b>	26/07/2018	D	459	34	14	290	30	41	63	2.9	-13.6	
Bull #	Pen	Colour	Cat.				J.Ox	L.Ex				
19-3371	RD-B	CR	B				72	68				
Sire	Dam	Loc.	C-Val	PT	Age 1st	# Clvs	Clvg Int	200	400	600	SS	DTC
16-1744	16-1877				2.9	1		33	44	67	2.0	-14.2
13-0410	13-0683				2.9	2	441	26	35	41	1.3	-9.3
10-8458	11-8914				2.3	8	355	25	29	44	3.3	-17.4
04-2637	07-4729				2.9	5	363	23	33	50	2.6	-17.3

Lot #	DOB	Horn	June Wt	SC	Pub. Age	KG	200	400	600	SS	DTC	
<b>128</b>	07/08/2018	D	496	34	13	312	29	40	63	2.3	-9.6	
Bull #	Pen	Colour	Cat.				J.Ox	L.Ex				
19-3399	RD-B	LRD	B				64	60				
Sire	Dam	Loc.	C-Val	PT	Age 1st	# Clvs	Clvg Int	200	400	600	SS	DTC
16-1754	16-1919				2.9	1		22	30	47	1.6	-12.8
12-0061	12-0077				3.0	3	423	23	29	42	1.4	-11.5
09-6888	09-7120				2.8	4	380	19	26	30	1.8	-8.6
00-9267	01-0114				3.1	11	358	25	29	37	2.1	-5.8

Lot #	DOB	Horn	June Wt	SC	Pub. Age	KG	200	400	600	SS	DTC	
<b>129</b>	04/09/2018	PS	491	31	14	289	27	36	58	1.0	-4.2	
Bull #	Pen	Colour	Cat.				J.Ox	L.Ex				
19-3462	GY-B	GY	B				48	44				
Sire	Dam	Loc.	C-Val	PT	Age 1st	# Clvs	Clvg Int	200	400	600	SS	DTC
15-1297	09-6793				3.1	8	363	17	16	32	-0.3	-0.7
04-2674	00-8959				3.2	11	368	6	-1	2	-0.8	-6.9
172/3	93-5499				3.1	12	364	6	11	12	0.4	-19.8
85-1331	84-1253				2.7	7	352	5	11	8	1.6	-15.4

Breed Average Group EBV's April 2020:

J.Ox 33 L.Ex 30 19 27 37 1.1 -3.4

ALC 2020 BULL SALE

PEN RD-B & GY-B : RED AND GREY CATEGORY B BULLS

Lot #	DOB	Horn	June Wt	SC	Pub. Age	KG	200	400	600	SS	DTC	
<b>130</b>	07/09/2018	D	425	32	15	265	19	29	39	1.5	-15.3	
Bull #	Pen	Colour	Cat.				J.Ox	L.Ex				
19-3506	RD-B	RD	B				58	54				
Sire	Dam	Loc.	C-Val	PT	Age 1st	# Clvs	Clvg Int	200	400	600	SS	DTC
15-1349	16-1827				2.2	2	320	24	36	47	1.3	-12.9
13-0410	13-0406				3.1	1		16	26	27	1.2	-9.9
10-8458	10-7757				3.0	8	365	11	16	17	2.3	-18.7
07-4460	07-4477				3.0	1		20	30	35	1.2	-1.6

Lot #	DOB	Horn	June Wt	SC	Pub. Age	KG	200	400	600	SS	DTC	
<b>131</b>	25/08/2018	PS	441	32	15	264	15	20	23	1.1	-7.1	
Bull #	Pen	Colour	Cat.				J.Ox	L.Ex				
19-3537	GY-B	RD	B				27	26				
Sire	Dam	Loc.	C-Val	PT	Age 1st	# Clvs	Clvg Int	200	400	600	SS	DTC
15-1220	05-3439	2	2	20	2.7	13	369	7	14	4	-0.2	-1.6
98-8041	01-9761				3.2	10	366	7	8	1	0.2	-9.3
95-6656	86-2250				2.6	15	369	2	3	-2	-0.2	-5.6

Lot #	DOB	Horn	June Wt	SC	Pub. Age	KG	200	400	600	SS	DTC	
<b>132</b>	28/08/2018	P	437	34	15	279	15	27	31	2.3	-16.4	
Bull #	Pen	Colour	Cat.				J.Ox	L.Ex				
19-3544	GY-B	GY	B				55	53				
Sire	Dam	Loc.	C-Val	PT	Age 1st	# Clvs	Clvg Int	200	400	600	SS	DTC
15-1220	13-0438	3	3	18	2.1	6	376	8	23	24	1.3	-18.6
02-0943	04-2698				2.8	11	375	11	22	32	0.9	-13.5
01-9719	01-9715				3.3	1		17	24	38	1.1	-8.3
97-7365	98-7760				3.0	12	368	14	13	21	-0.5	0.6

Lot #	DOB	Horn	June Wt	SC	Pub. Age	KG	200	400	600	SS	DTC	
<b>133</b>	02/09/2018	D	460	32	13	287	24	36	46	2.7	-15.8	
Bull #	Pen	Colour	Cat.				J.Ox	L.Ex				
19-3556	GY-B	GY	B				66	61				
Sire	Dam	Loc.	C-Val	PT	Age 1st	# Clvs	Clvg Int	200	400	600	SS	DTC
14-1037	12-0363	1	3	20	2.6	6	366	22	29	41	1.2	-9.6
06-4813	08-5918				3.1	2	440	10	11	12	0.5	-4.8
03-1557	96-6815				3.0	13	371	15	16	24	0.2	4.1
91-4235	83-0613				2.1	11	393	8	6	12	-0.3	4.8

Breed Average Group EBV's April 2020:

J.Ox 33 L.Ex 30 19 27 37 1.1 -3.4

ALC 2020 BULL SALE

PEN RD-B & GY-B : RED AND GREY CATEGORY B BULLS

Lot #	DOB	Horn	June Wt	SC	Pub. Age	KG	200	400	600	SS	DTC	
<b>134</b>	04/08/2018	P	441	33	14	262	12	16	24	1.6	-14.4	
Bull #	Pen	Colour	Cat.				J.Ox	L.Ex				
19-3612	RD-B	LR	B				45	42				
Sire	Dam	Loc.	C-Val	PT	Age 1st	# Clvs	Clvg Int	200	400	600	SS	DTC
16-2007	17-2155	2	2		2.0	2	397	8	12	13	0.7	-18.7
14-0817	15-1192				2.0	4	362	23	32	53	0.0	-16.9
10-7694	09-6635				3.0	8	368	20	28	46	0.7	-23.1
06-3799	06-4235				2.8	1		5	9	3	0.3	-13.8

Lot #	DOB	Horn	June Wt	SC	Pub. Age	KG	200	400	600	SS	DTC	
<b>135</b>	22/09/2018	D	412	29	15	253	10	16	18	1.5	-15.7	
Bull #	Pen	Colour	Cat.				J.Ox	L.Ex				
19-3688	RD-B	RD	B				47	43				
Sire	Dam	Loc.	C-Val	PT	Age 1st	# Clvs	Clvg Int	200	400	600	SS	DTC
11-8686	15-1378	3	2		2.9	3	399	17	27	30	2.9	-14.5
11-8930	12-0131				3.1	3	390	17	23	29	3.2	-6.9
04-2517	07-4590				3.1	3	346	15	25	41	4.2	-18.4
02-0558	00-9106				2.3	7	410	21	32	46	1.5	-15.0

Lot #	DOB	Horn	June Wt	SC	Pub. Age	KG	200	400	600	SS	DTC	
<b>136</b>	26/09/2018	D	450	28	18	346	22	33	47	0.9	-12.3	
Bull #	Pen	Colour	Cat.				J.Ox	L.Ex				
19-3701	GY-B	GY	B				57	52				
Sire	Dam	Loc.	C-Val	PT	Age 1st	# Clvs	Clvg Int	200	400	600	SS	DTC
15-1221	16-1783	3	3	16	3.1	2	371	27	37	50	1.9	-8.6
Z293	11-8934				3.4	7	348	16	28	30	3.1	-22.8
02-0943	01-0269				2.7	11	365	24	24	31	1.8	-6.7
95-B0036	95-X6280				3.2	11	371	16	15	18	-0.2	0.9

Lot #	DOB	Horn	June Wt	SC	Pub. Age	KG	200	400	600	SS	DTC	
<b>137</b>	01/10/2018	D	434	32	14	277	17	26	34	0.9	-11.9	
Bull #	Pen	Colour	Cat.				J.Ox	L.Ex				
19-3722	RD-B	RD	B				46	43				
Sire	Dam	Loc.	C-Val	PT	Age 1st	# Clvs	Clvg Int	200	400	600	SS	DTC
15-1221	15-1246				2.2	3	364	16	21	24	1.0	-6.5
12-0061	13-0460				2.0	2	453	17	22	21	1.7	-3.0
04-2351	07-5313				2.7	11	366	11	16	16	2.8	-11.7
02-0612	04-2315				2.3	4	354	17	22	24	1.0	-4.5

Breed Average Group EBV's April 2020:

J.Ox 33 L.Ex 30 19 27 37 1.1 -3.4

ALC 2020 BULL SALE

PEN RD-B & GY-B : RED AND GREY CATEGORY B BULLS

Lot #	DOB	Horn	June Wt	SC	Pub. Age	KG	200	400	600	SS	DTC	
<b>138</b>	07/10/2018	D	457	34	13	261	22	32	59	2.4	-11.3	
Bull #	Pen	Colour	Cat.				J.Ox	L.Ex				
19-3750	RD-B	RD	B				66	61				
Sire	Dam	Loc.	C-Val	PT	Age 1st	# Clvs	Clvg Int	200	400	600	SS	DTC
15-1285	15-1256	3	2		3.0	3	392	11	15	28	0.2	-7.0
307/9	12-0259				2.9	3	378	8	10	12	0.6	-5.8
04-2674	08-6349				2.7	8	370	10	17	23	0.7	-7.0
99-8915	99-8618				3.0	8	367	8	16	15	-0.2	-4.0

Lot #	DOB	Horn	June Wt	SC	Pub. Age	KG	200	400	600	SS	DTC	
<b>139</b>	08/10/2018	P	426	32	13	243	14	20	28	1.8	-14.6	
Bull #	Pen	Colour	Cat.				J.Ox	L.Ex				
19-3765	GY-B	GY	B				49	44				
Sire	Dam	Loc.	C-Val	PT	Age 1st	# Clvs	Clvg Int	200	400	600	SS	DTC
14-0887	16-1630				2.2	2	365	12	14	15	0.5	-16.2
10-7785	08-5904				2.9	10	363	9	15	12	0.1	-16.2
05-2889	05-3306				2.9	7	363	7	18	7	0.3	-14.0
01-9900	94-6015				3.1	15	366	1	2	-8	-2.4	-6.7

Lot #	DOB	Horn	June Wt	SC	Pub. Age	KG	200	400	600	SS	DTC	
<b>140</b>	25/09/2018	D	419	32	14	247	14	19	27	3.1	-12.6	
Bull #	Pen	Colour	Cat.				J.Ox	L.Ex				
19-3786	RD-B	RD	B				46	45				
Sire	Dam	Loc.	C-Val	PT	Age 1st	# Clvs	Clvg Int	200	400	600	SS	DTC
16-2007	17-2275	3	3		2.1	2	373	11	14	16	2.5	-13.7
13-0629	11-8843				3.0	7	366	18	26	39	2.5	-18.7
02-0943	02-1013				3.1	9	353	21	22	37	1.3	-7.9
96-7085	98-8069				2.8	7	377	17	22	31	-0.2	1.1

Lot #	DOB	Horn	June Wt	SC	Pub. Age	KG	200	400	600	SS	DTC	
<b>141</b>	21/09/2018	D	429	30	14	267	15	21	23	2.4	-16.5	
Bull #	Pen	Colour	Cat.				J.Ox	L.Ex				
19-3828	RD-B	RD	B				50	48				
Sire	Dam	Loc.	C-Val	PT	Age 1st	# Clvs	Clvg Int	200	400	600	SS	DTC
15-1349	14-1164	2	3	18	2.9	4	356	14	17	20	2.1	-14.3
06-3751	07-4497				3.0	8	379	13	15	14	0.8	-20.8
03-1716	97-7515				2.7	10	369	5	7	-8	1.2	-17.8
91-4235	89-3630				2.8	9	382	-4	-1	-10	-0.1	-14.3

Breed Average Group EBV's April 2020:

J.Ox 33 L.Ex 30 19 27 37 1.1 -3.4

ALC 2020 BULL SALE

PEN RD-B & GY-B : RED AND GREY CATEGORY B BULLS

Lot #	DOB	Horn	June Wt	SC	Pub. Age	KG		200	400	600	SS	DTC
<b>142</b>	03/10/2018	PP	450	30	13	252		13	21	31	2.6	-12.7
Bull #	Pen	Colour	Cat.					J.Ox		L.Ex		
19-3835	RD-B	FN	B					50		45		
Sire	Dam	Loc.	C-Val	PT	Age 1st	# Clvs	Clvg Int	200	400	600	SS	DTC
14-0881	14-0923	3	3	16	3.1	4	367	11	19	34	3.0	-10.3
11-9055	11-8964				3.0	2	457	14	23	41	2.2	-7.5
08-5831	08-6149				2.9	4	378	16	19	30	1.6	-7.9
05-2879	05-3565				2.8	5	373	11	11	17	0.9	-7.5

Breed Average Group EBV's April 2020:

J.Ox 33 L.Ex 30 19 27 37 1.1 -3.4



# All Sires List 2020



**ALC**  
BRAHMANS

**Economically Proven—Predictable, Fertile, Grass-Raised Genetics**





**CBV 11-8686 Atom XL**



**ALC 14-0832 Poll Berke**



**ALC 14-0887 Poll Brayden**



**ALC 14-1037 Brian**



**ALC 16-2007 Poll Developer**

**Sires of the  
S'19 ALC Bulls  
for sale at  
2020 ALC Bull  
Sale**

**REAL PROGRESS -  
MAKING IT HAPPEN**  
Sire selection  
represents the major  
directional force  
available to the beef  
producer for creating  
change in his herd.



**ALC 15-1220 Poll Credence**



**ALC 16-1754 Delegate**



**ALC 15-1221 Catalyst**



**ALC 16-1744 Duke XL**



**ALC 16-1775 Dollar Pro**



**ALC 16-1773 Devine XL**

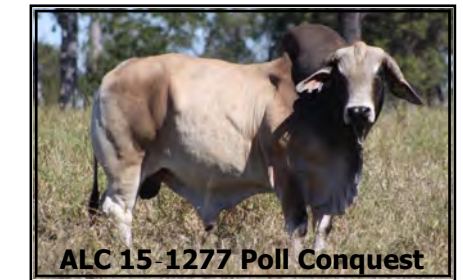

**ALC 15-1277 Poll Conquest**



**ALC 16-1664 Poll Diligence**



**ALC 16-1662 Poll Distinction**



**ALC 15-1349 Contender**



**ALC 15-1297 Calibrator**

### ALC All-Sires

Sire #	NAME	Puberty age	kg	Col	Hrn	April 2020 GROUP EBV'S				Jap Ox	Live Ex	SIRE	DAM	1st calf	# calv	Calv. Int.	DTC EBV	GSIRE	GDAM	1st calf	# calv	Calv. Int.	Sire #	
CBV 09-6647	Tom XL Crata	18	230	GY		19	20	32	1.9	-9.0	38	36	03-1557	01-9734	3.0	11	372	-22.1	97-7304	97-7521	2.7	3	368	09-6647
CBV 09-7472	Tom Tarzan	15	230	DGY		3	19	27	2.8	-21.3	66	63	02-1002	02-0884	3.1	10	354	-2.4	97-7281	95-6370	2.9	6	358	09-7472
CBV 11-8686	Atom XL	14	299	GY		10	16	29	1.3	-17.6	58	54	08-6000	08-6295	2.7	4	379	-16.8	02-0612	02-0597	3.1	9	362	11-8686
CBV 11-8930	Tom Forge	14	260	RD		11	21	23	2.7	-22.3	67	62	02-0943	04-2625	2.8	8	382	-14.7	98-7856	98-7997	3.0	8	374	11-8930
CBV 11-9116	Tom Pro Bono	15	340	RD		28	36	67	1.9	-14.3	75	69	05-2879	05-3032	3.0	6	371	-15.4	02-0556	02-1298	2.8	7	366	11-9116
ALC 12-0019	Tipu Rux	14	365	RD		20	27	47	2.9	-17.1	69	66	09-6579	09-6932	2.9	6	366	-18.7	03-1716	02-0585	3.1	10	371	12-0019
ALC 12-0048	Ruxlaser	14	384	GY		23	31	54	1.9	-12.4	63	57	09-6490	09-7215	2.9	9	372	-19.5	03-1637	05-3482	2.9	7	366	12-0048
ALC 12-0229	Amazeme	12	318	CR		11	15	24	1.8	-22.3	63	61	03-1716	05-2958	3.0	5	384	-20.2	02-0943	02-0625	3.0	8	378	12-0229
ALC 13-0383	Poll Ambrose	15	330	DRD	PP	8	16	12	2.7	-16.0	43	41	06-3751	04-2298	2.1	14	365	-17.6	99-8889	96-7181	2.6	8	370	13-0383
ALC 14-0757	Beau	15	386	GY	D	23	38	49	4.8	-15.8	72	69	06-4900	08-5859	2.1	9	408	-17.1	02-0558	03-1607	3.3	9	354	14-0757
ALC 14-0832	Poll Berke	15	350	GY	PP	22	35	52	2.4	-14.5	65	58	10-7694	09-6602	3.1	15	366	-17.9	04-2674	05-2979	2.4	3	531	14-0832
ALC 14-0869	Poll Bennett	14	318	GY	P	9	12	21	2.6	-14.0	44	43	06-3751	10-8422	2.9	8	371	-18.5	02-0558	99-8637	2.9	10	374	14-0869
ALC 14-0881	Poll Berto	15	309	GY	P	9	13	8	1.3	-14.8	35	30	10-7694	04-2336	3.1	14	370	-22.2	01-9900	01-9811	2.9	8	382	14-0881
ALC 14-0887	Poll Brayden	14	323	RD	P	18	29	46	1.8	-10.6	54	44	10-7694	10-7823	3.1	6	379	-18.2	06-3751	02-0575	3.0	9	366	14-0887
ALC 14-1037	Brian	13	332	DGY	D	26	42	55	4.3	-22.3	90	83	08-6019	08-5968	2.9	8	375	-21.4	04-2372	04-2625	2.8	8	382	14-1037
ALC 15-1220	Poll Credence	12	310	GY	PP	21	27	37	2.6	-13.3	51	48	06-3751	04-2453	3.0	9	364	-14.8	01-9724	01-9990	3.0	4	384	15-1220
ALC 15-1221	Catalyst	14	296	DGY		14	25	35	0.6	-17.7	61	57	11-8930	08-6341	2.9	9	360	-16.7	01-9719	96-6797	2.9	12	371	15-1221
ALC 15-1277	Poll Conquest	13	313	RD	P	27	38	68	3.6	-14.6	80	76	12-0019	12-0059	3.0	3	410	-8.6	05-2913	03-1574	2.8	8	393	15-1277
ALC 15-1285	Comrade	12	309	RD		25	36	62	3.8	-15.5	78	73	12-0019	12-0178	2.9	1	0	-13.8	05-2879	06-3645	3.0	6	383	15-1285
ALC 15-1297	Calibrator	13	363	GY	D	27	43	56	1.9	-9.3	59	54	307/9	12-0132	3.1	2	399	-11.4	09-6647	09-7281	2.8	4	389	15-1297
ALC 15-1306	Centurion	13	297	CR		19	26	43	2.5	-14.0	59	55	09-6647	10-7823	3.1	6	379	-18.2	06-3751	02-0575	3.0	9	366	15-1306
ALC 15-1317	Capacitor	12	301	RD	D	25	33	52	3.8	-12.1	63	58	11-9116	03-2074	3.0	13	366	-8.8	97-7316	99-8328	3.1	5	383	15-1317
ALC 15-1335	Criterion	13	298	RD	D	25	30	56	2.7	-13.9	67	63	11-9116	09-7149	2.9	6	365	-13.9	05-3167	03-1587	3.0	5	389	15-1335
ALC 15-1349	Contender	14	307	LRD		16	28	35	2.1	-17.8	61	58	09-6647	09-6658	3.0	8	367	-23.1	06-3639	06-3871	2.9	3	425	15-1349
ALC 15-1398	Candidate	11	269	GY		14	19	35	3.6	-18.0	63	62	11-8686	11-9194	2.8	6	373	-14.9	05-3066	99-8315	3.0	12	373	15-1398
ALC 16-1662	Poll Distinction	14	308	GY	P	18	25	42	4.0	-15.9	66	63	11-9055	09-6834	3.0	10	367	-24.6	06-3670	06-4335	2.7	1	0	16-1662
ALC 16-1664	Poll Diligence	14	331	GY	P	26	37	54	3.6	-13.9	70	66	11-9055	12-0305	2.9	6	361	-19.2	08-6019	07-4583	3.0	10	367	16-1664

Economically Proven - Predictable, Fertile, Grass Raised Genetics ...



### ALC All-Sires

Sire #	NAME	Puberty		Col	Hrn	April 2020 GROUP EBV'S					Jap Ox	Live Ex	SIRE	DAM	1st calf	# calv	Calv. Int.	DTC EBV	GSIRE	GDAM	1st calf	# calv	Calv. Int.	Sire #
		age	kg			200	400	600	SS	DTC														
ALC 16-1744	Duke XL	14	350	GY	D	26	36	53	2.4	-11.1	59	56	09-6647	09-6584	3.0	9	365	-13.4	06-3639	06-3903	2.9	1	0	16-1744
ALC 16-1754	Delegate	14	326	RD	D	28	34	48	1.6	-6.7	45	42	Z293	10-7925	3.0	4	374	-15.5	07-4566	07-4497	3.0	8	379	16-1754
ALC 16-1773	Devine XL	14	291	GY	D	23	30	51	2.4	-17.2	69	64	09-6647	13-0459	2.0	6	358	-26.4	06-4269	03-1982	2.8	13	365	16-1773
ALC 16-1775	Dollar Pro	14	325	RD	D	32	40	65	4.6	-17.5	83	79	11-9116	08-5696	3.0	7	377	-17.9	04-2350	02-1485	2.9	5	340	16-1775
ALC 16-1891	Debonair	14	336	GY	D	23	34	52	1.3	-14.6	66	61	11-8686	07-5393	2.7	11	363	-11.3	02-0556	03-1826	3.1	8	354	16-1891
ALC 16-2007	Poll Developer	15	324	GY	S	19	28	46	2.7	-9.7	53	49	12-0065	11-9007	2.9	4	395	-9.9	07-4567	07-4590	3.1	3	346	16-2007
ALC 16-2039	Delightme	14	295	GY	D	14	22	37	1.9	-17.5	62	59	12-0229	10-8044	3.0	6	377	-11.8	02-0556	06-4267	2.7	6	372	16-2039
ALC 17-2117	Enduro	12	321	RD	D	24	37	44	4.4	-20.3	77	75	14-0757	14-0839	3.0	4	367	-19.9	06-3751	04-2764	2.8	14	364	17-2117
ALC 17-2119	Explicit	12	311	FN	D	13	24	26	2.7	-17.8	56	52	14-1037	14-0934	2.9	4	365	-12.1	05-3066	10-8587	2.8	2	359	17-2119
ALC 17-2120	Exhibitionist	11	292	CR	D	11	21	30	3.7	-16.7	58	55	14-0757	14-1169	2.7	4	371	-13.2	06-3751	09-6821	3.0	9	361	17-2120
ALC 17-2123	Essential	12	316	GY	D	23	35	54	3.9	-20.4	84	78	14-1037	14-1071	2.8	4	387	-16.1	09-6647	10-8165	2.9	8	366	17-2123
ALC 17-2124	Enhancer	12	362	RD	D	32	50	66	4.7	-20.9	93	86	14-1037	14-1090	2.8	4	366	-20.7	07-5005	06-3704	3.1	12	360	17-2124
ALC 17-2157	Elaborate	11	284	GY	D	17	25	46	3.3	-17.4	70	67	14-0757	14-0919	3.0	4	371	-18.2	06-3751	06-3890	3.2	7	363	17-2157
ALC 17-2161	Poll Encore	11	300	GY	PP	13	20	33	3.4	-16.1	59	53	14-0887	14-1171	2.7	4	373	-13.3	06-3751	03-1785	3.1	9	373	17-2161
ALC 17-2181	Emphatic	12	322	GY	D	20	27	50	2.0	-16.3	67	62	11-9055	09-6635	3.0	8	368	-23.1	06-3799	06-4235	2.8	1	0	17-2181
ALC 17-2211	Poll Elite	12	319	CR	S	14	22	40	4.3	-15.6	65	60	11-9055	07-4542	3.1	10	369	-19.1	03-1580	02-B0590	3.0	3	367	17-2211
ALC 17-2234	Poll Enrich	11	326	GY	P	23	39	47	2.7	-15.7	67	64	11-9055	12-0305	2.9	6	361	-19.2	08-6019	07-4583	3.0	10	367	17-2234
ALC 17-2307	Embrace	11	309	BN	D	19	27	40	3.2	-18.8	70	66	14-1037	14-1105	2.9	4	358	-15.6	11-8686	12-0201	2.1	3	391	17-2307
ALC 17-2330	Eminent	11	275	GY	D	20	34	48	4.9	-26.5	96	90	14-1037	14-1089	2.9	2	330	-19.6	11-8686	12-0346	1.9	7	354	17-2330
ALC 17-2367	Poll Entity	10	300	LR	P	22	34	55	3.5	-15.0	73	67	11-9055	09-7598	2.7	11	364	-22.0	01-9711	05-3512	3.0	4	354	17-2367
ALC 17-2371	Poll Editor	11	286	GY	S	19	28	46	2.6	-15.9	65	59	14-0832	14-0925	3.1	3	354	-15.3	08-6019	06-3743	2.4	7	418	17-2371
ALC 17-2460	Extraordinaire	10	307	LR	D	10	24	35	3.2	-20.4	70	67	09-7472	11-9257	2.8	7	365	-14.7	07-4385	07-5276	2.8	5	360	17-2460
ALC 17-2466	Esteem	9	313	LR	D	17	34	40	4.6	-22.1	78	75	09-7472	07-5014	2.8	10	377	-15.8	03-1889	03-1770	3.1	10	366	17-2466
ALC 18-2601	Poll Foremost	13	318	RD	P	17	31	45	3.7	-14.8	66	61	15-1277	14-0983	2.0	4	471	-9.4	06-4269	09-7065	2.9	6	367	18-2601
ALC 18-2607	Poll Factor	14	309	RD	S	21	28	35	2.7	-12.3	49	47	15-1220	15-1296	2.9	3	397	-10.7	09-6647	09-6602	3.1	15	366	18-2607
ALC 18-2614	Firstclass	14	335	GY	D	23	39	53	3.1	-14.6	69	63	15-1297	14-0862	2.0	4	492	-20.1	06-3751	10-7946	2.5	6	417	18-2614
ALC 18-2620	Poll Formula	14	306	GY	S	25	35	60	2.9	-14.8	74	70	15-1277	14-0933	2.0	4	483	-16.1	08-6019	08-5528	2.2	9	363	18-2620

Economically Proven - Predictable, Fertile, Grass Raised Genetics ...

### ALC All-Sires

Sire #	NAME	Puberty		Col	Hrn	April 2020 GROUP EBV'S					Jap Ox	Live Ex	SIRE	DAM	1st calf	# calv	Calv. Int.	DTC EBV	GSIRE	GDAM	1st calf	# calv	Calv. Int.	Sire #
		age	kg			200	400	600	SS	DTC														
ALC 18-2655	Fabuloso	13	327	CR	D	30	47	66	2.5	-11.8	72	65	15-1297	14-0938	2.1	4	481	-12.8	11-9130	11-8843	3.0	7	366	18-2655
ALC 18-2734	Poll Fabricator	15	315	RD	P	22	30	43	2.2	-16.1	63	58	14-0881	12-0267	2.1	6	424	-15.5	08-6019	07-4770	2.9	6	364	18-2734
ALC 18-2860	Fernando	13	343	RD	D	23	45	62	3.0	-21.4	89	82	09-7472	13-0459	2.0	6	358	-26.4	06-4269	03-1982	2.8	13	365	18-2860
ALC 18-2914	Poll Force	13	287	RD	P	22	30	44	1.8	-16.9	65	59	13-0478	14-1090	2.8	4	366	-20.7	07-5005	06-3704	3.1	12	360	18-2914
ALC 18-2941	Poll Function	12	297	RD	S	35	48	76	3.8	-18.0	91	82	15-1220	15-1491	3.0	3	371	-14.2	09-6960	10-8002	3.0	4	369	18-2941
ALC 18-2953	Facilitator	13	305	GY	D	21	30	45	2.1	-14.8	60	58	15-1398	16-1749	2.1	2	340	-12.6	11-9116	12-0259	2.9	3	378	18-2953
ALC 18-2999	Fortifier	11	266	CR	D	16	28	37	4.5	-26.7	85	80	14-1037	04-2336	3.1	14	370	-22.2	01-9900	01-9811	2.9	8	382	18-2999
ALC 18-3047	Formidable	11	317	RD	D	20	45	41	3.8	-21.1	78	73	14-1037	13-0403	2.0	6	364	-19.9	04-2351	02-0954	2.9	12	376	18-3047
ALC 18-3083	Poll Foresight	11	280	RD	P	18	26	33	4.7	-15.0	58	56	14-0757	14-1164	2.9	4	356	-14.3	06-3751	07-4497	3.0	8	379	18-3083
ALC 18-3121	Poll Foundation	14	296	GY	PP	22	31	52	2.0	-7.6	52	44	14-0887	14-1181	2.7	2	428	-11.3	06-3751	05-3176	2.8	7	387	18-3121
ALC 18-3159	Poll Format	11	313	GY	P	26	51	63	3.5	-23.1	93	84	14-0832	08-5624	2.2	11	362	-22.7	05-2980	05-3028	2.9	5	375	18-3159
ALC 19-3206		12	300	RD	PS	18	25	43	5.8	-19.6	76	73	16-1662	15-1370	3.0	3	348	-16.5	09-6647	06-4892	2.8	7	368	19-3206
ALC 19-3211		13	306	GY	D	34	48	72	3.8	-18.3	90	85	16-1775	12-0305	2.9	6	361	-19.2	08-6019	07-4583	3.0	10	367	19-3211
ALC 19-3215		15	323	GY	PP	27	40	65	2.0	-8.9	62	56	16-2007	15-1276	3.1	3	379	-10.7	10-7694	08-6323	2.7	5	366	19-3215
ALC 19-3229		12	267	GY	PS	14	22	27	3.9	-19.8	63	61	16-1664	15-1352	2.0	4	353	-23.5	11-8930	01-9868	2.2	15	366	19-3229
ALC 19-3235		15	269	RD	D	22	28	45	3.6	-18.9	71	68	16-1775	12-0191	2.0	7	361	-20.3	05-2889	01-9831	3.0	10	364	19-3235
ALC 19-3236		12	277	CR	D	26	33	56	4.6	-23.4	89	83	16-1775	13-0459	2.0	6	358	-26.4	06-4269	03-1982	2.8	13	365	19-3236
ALC 19-3248		15	314	RD	D	27	40	56	2.0	-13.0	64	59	15-1297	10-7978	2.9	8	365	-16.3	02-0556	06-3954	2.9	3	390	19-3248
ALC 19-3250		14	322	CR	P	26	40	61	4.1	-19.3	85	81	15-1277	09-6979	2.9	9	366	-24.0	04-2372	05-3176	2.8	7	387	19-3250
ALC 19-3319		14	283	GY	P	24	34	61	2.5	-14.7	74	71	15-1277	15-1586	2.7	3	366	-16.5	10-8573	09-7200	2.9	4	396	19-3319
ALC 19-3351		14	254	RD	D	17	27	44	3.2	-20.1	75	72	15-1277	14-0831	2.9	4	371	-24.2	06-3751	10-8210	2.9	2	342	19-3351
ALC 19-3418 (ET)		16	283	RD	D	22	31	47	2.6	-14.9	65	61	127	09-6834	3.0	8	367	-24.6	06-3670	06-4335	2.7	1		19-3418
ALC 19-3421 (ET)		15	280	GY	D	22	29	37	1.9	-14.2	55	50	T32	11-8914	2.3	8	355	-17.4	04-2637	07-4729	2.9	5	363	19-3421
ALC 19-3427 (ET)		13	308	CR	D	22	29	37	1.9	-14.2	55	50	T32	11-8914	2.3	8	355	-17.4	04-2637	07-4729	2.9	5	363	19-3427
ALC 19-3428 (ET)		14	312	CR	D	22	29	37	1.9	-14.2	55	50	T32	11-8914	2.3	8	355	-17.4	04-2637	07-4729	2.9	5	363	19-3428
ALC 19-3437 (ET)		15	248	RD	PS	17	26	40	3.1	-16.9	65	62	16-1662	09-6602	3.1	9	366	-17.9	04-2674	05-2979	2.4	3	531	19-3437
ALC 19-3464		13	292	LR	PP	30	44	74	2.4	-10.8	74	67	15-1277	15-1214	3.0	3	390	-7.3	10-7694	05-3290	2.9	12	362	19-3464

Economically Proven - Predictable, Fertile, Grass Raised Genetics ...

### ALC All-Sires

Sire #	NAME	Puberty		Col	Hrn	April 2020 GROUP EBV'S					Jap	Live	SIRE	DAM	1st	#	Calv.	DTC	GSIRE	GDAM	1st	#	Calv.	Sire #
		age	kg			200	400	600	SS	DTC	Ox	Ex			calf	calv	Int.	EBV			calf	calv	Int.	
ALC 19-3493		13	272	RD	D	18	26	43	4.2	-19.4	73	70	16-1775	14-1142	2.8	4	383	-20.4	09-7472	06-3645	3.0	6	383	19-3493
ALC 19-3509		12	265	RD	D	20	30	46	4.1	-17.3	69	67	15-1349	11-9194	2.8	6	373	-14.9	05-3066	99-8315	3.0	12	373	19-3509
ALC 19-3516		12	327	RD	D	25	42	52	4.7	-17.7	77	73	14-1037	11-9644	2.7	7	364	-9.3	07-5258	06-3904	3.0	3	406	19-3516
ALC 19-3573		13	301	RD	PS	32	45	71	3.9	-15.0	82	77	15-1277	15-1333	2.9	3	369	-14.7	09-6647	09-6584	3.0	9	365	19-3573
ALC 19-3609		13	351	RD	D	35	54	79	3.7	-13.3	84	78	16-1754	16-2037	2.7	2	435	-19.2	12-0229	13-0438	2.1	6	376	19-3609
ALC 19-3696		11	303	GY	D	27	43	57	5.1	-15.9	78	72	14-1037	14-0873	2.1	3	557	-4.7	11-9055	11-9164	2.9	1		19-3696
ALC 19-3820		11	301	LR	P	26	43	59	6.2	-22.0	93	84	14-1037	14-1068	2.8	3	393	-16.6	10-7694	09-7055	2.9	4	371	19-3820
ABST32	Allawah Tyson			GY	D	19	29	29	0.5	-11.6	45	39	ABS 1655/1	ABS J49				-6.7	JFK 1173	JDH 39/9				T32