

All Sires List

2022



ALC
BRAHMANS

Economically Proven—Predictable, Fertile, Grass-Raised Genetics



ALC 14-1037 Brian



ALC 15-1277 Poll Conquest



ALC 15-1335 Criterion



ALC 16-1664 Poll Diligence



ALC 18-2999 Fortifier

Sires of the S'21 ALC Bulls for sale at 2022 ALC Bull Sale

REAL PROGRESS - MAKING IT HAPPEN
Sire selection represents the major directional force available to the beef producer for creating change in his herd.



ALC 16-1773 Devine XL



ALC 18-2860 Fernando



ALC 16-1775 Dollar Pro

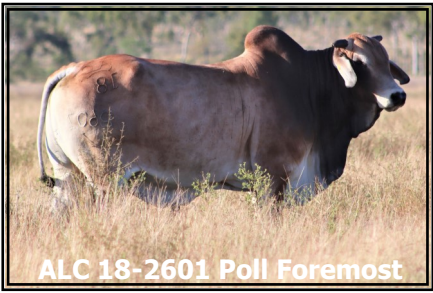

ALC 18-2601 Poll Foremost



ALC 17-2211 Poll Elite



ALC 17-2234 Poll Enrich



ALC 17-2157 Elaborate



ALC 17-2161 Poll Encore



ALC 17-2371 Poll Editor



ALC 17-2367 Poll Entity



ALC 17-2181 Emphatic

ALC All-Sires

| Sire # | NAME | Puberty | | Col | Hrn | April 2022 GROUP EBV'S | | | | | Jap | Live | SIRE | DAM | Age | # | Calv. | DTC | GSIRE | GDAM | Age | # | Calv. |
|-------------|------------------|---------|-----|-----|-----|------------------------|-----|-----|-----|-------|-----|------|---------|----------|----------|------|-------|-------|---------|----------|----------|------|-------|
| | | age | kg | | | 200 | 400 | 600 | SS | DTC | Ox | Ex | | | 1st calf | calv | Int. | EBV | | | 1st calf | calv | Int. |
| ALC 14-0757 | Beau | 15 | 386 | GY | D | 23 | 35 | 48 | 4.2 | -10.5 | 59 | 56 | 06-4900 | 08-5859 | 2.1 | 9 | 408 | -15.9 | 02-0558 | 03-1607 | 3.3 | 9 | 354 |
| ALC 14-1037 | Brian | 13 | 332 | DGY | D | 21 | 35 | 46 | 3.8 | -16.6 | 71 | 66 | 08-6019 | 08-5968 | 2.9 | 8 | 375 | -19.3 | 04-2372 | 04-2625 | 2.8 | 8 | 382 |
| ALC 15-1277 | Poll Conquest | 13 | 313 | RD | P | 20 | 31 | 58 | 3.4 | -12.9 | 71 | 67 | 12-0019 | 12-0059 | 3.0 | 3 | 410 | -4.8 | 05-2913 | 03-1574 | 2.8 | 8 | 393 |
| ALC 15-1297 | Calibrator | 13 | 363 | GY | D | 26 | 45 | 57 | 1.8 | -12.2 | 67 | 61 | 307/9 | 12-0132 | 3.1 | 2 | 399 | -12.3 | 09-6647 | 09-7281 | 2.8 | 4 | 389 |
| ALC 15-1317 | Capacitor | 12 | 301 | RD | D | 26 | 36 | 57 | 4.1 | -10.8 | 64 | 59 | 11-9116 | 03-2074 | 3.0 | 13 | 366 | -7.9 | 97-7316 | 99-8328 | 3.1 | 5 | 383 |
| ALC 15-1335 | Criterion | 13 | 298 | RD | D | 28 | 35 | 60 | 3.1 | -14.4 | 71 | 67 | 11-9116 | 09-7149 | 2.9 | 6 | 365 | -13.7 | 05-3167 | 03-1587 | 3.0 | 5 | 389 |
| ALC 15-1349 | Contender | 14 | 307 | LRD | | 17 | 27 | 34 | 2.4 | -14.1 | 52 | 49 | 09-6647 | 09-6658 | 3.0 | 8 | 367 | -20.8 | 06-3639 | 06-3871 | 2.9 | 3 | 425 |
| ALC 16-1662 | Poll Distinction | 14 | 308 | GY | P | 16 | 22 | 34 | 4.1 | -14.9 | 57 | 55 | 11-9055 | 09-6834. | 3.0 | 8 | 367 | -23.8 | 06-3670 | 06-4335 | 2.7 | 1 | |
| ALC 16-1664 | Poll Diligence | 14 | 331 | GY | P | 27 | 38 | 55 | 3.6 | -13.1 | 69 | 65 | 11-9055 | 12-0305 | 2.9 | 8 | 364 | -16.2 | 08-6019 | 07-4583 | 3.0 | 10 | 367 |
| ALC 16-1744 | Duke XL | 14 | 350 | GY | D | 26 | 34 | 53 | 2.6 | -12.8 | 62 | 58 | 09-6647 | 09-6584 | 3.0 | 9 | 365 | -15.9 | 06-3639 | 06-3903 | 2.9 | 1 | |
| ALC 16-1773 | Devine XL | 14 | 291 | GY | D | 25 | 34 | 56 | 2.9 | -17.2 | 73 | 67 | 09-6647 | 13-0459 | 2.0 | 8 | 360 | -26.0 | 06-4269 | 03-1982 | 2.8 | 13 | 365 |
| ALC 16-1775 | Dollar Pro | 14 | 325 | RD | D | 30 | 40 | 65 | 5.0 | -17.6 | 84 | 79 | 11-9116 | 08-5696 | 3.0 | 7 | 377 | -17.7 | 04-2350 | 02-1485 | 2.9 | 5 | 340 |
| ALC 17-2120 | Exhibitionist | 11 | 292 | CR | D | 9 | 14 | 25 | 2.5 | -15.7 | 50 | 48 | 14-0757 | 14-1169 | 2.7 | 6 | 368 | -19.5 | 06-3751 | 09-6821 | 3.0 | 11 | 363 |
| ALC 17-2123 | Essential | 12 | 316 | GY | D | 24 | 36 | 56 | 3.3 | -16.0 | 75 | 69 | 14-1037 | 14-1071 | 2.8 | 6 | 366 | -16.5 | 09-6647 | 10-8165 | 2.9 | 10 | 366 |
| ALC 17-2124 | Enhancer | 12 | 362 | RD | D | 31 | 46 | 62 | 4.4 | -16.8 | 81 | 74 | 14-1037 | 14-1090 | 2.8 | 4 | 366 | -17.7 | 07-5005 | 06-3704 | 3.1 | 12 | 360 |
| ALC 17-2157 | Elaborate | 11 | 284 | GY | D | 20 | 27 | 51 | 2.9 | -11.5 | 60 | 56 | 14-0757 | 14-0919 | 3.0 | 4 | 371 | -14.6 | 06-3751 | 06-3890 | 3.2 | 7 | 363 |
| ALC 17-2161 | Poll Encore | 11 | 300 | GY | PP | 14 | 23 | 33 | 3.4 | -16.6 | 60 | 54 | 14-0887 | 14-1171 | 2.7 | 6 | 367 | -12.7 | 06-3751 | 03-1785 | 3.1 | 9 | 373 |
| ALC 17-2181 | Emphatic | 12 | 322 | GY | D | 18 | 24 | 44 | 3.1 | -19.5 | 71 | 66 | 11-9055 | 09-6635 | 3.0 | 8 | 368 | -26.5 | 06-3799 | 06-4235 | 2.8 | 1 | |
| ALC 17-2211 | Poll Elite | 12 | 319 | CR | S | 14 | 17 | 36 | 3.9 | -14.2 | 58 | 54 | 11-9055 | 07-4542 | 3.1 | 10 | 369 | -18.2 | 03-1580 | 02-B0590 | 3.0 | 3 | 367 |
| ALC 17-2234 | Poll Enrich | 11 | 326 | GY | P | 20 | 34 | 41 | 2.4 | -15.1 | 61 | 58 | 11-9055 | 12-0305 | 2.9 | 8 | 364 | -16.2 | 08-6019 | 07-4583 | 3.0 | 10 | 367 |
| ALC 17-2307 | Embrace | 11 | 309 | BN | D | 17 | 20 | 35 | 3.8 | -16.6 | 63 | 59 | 14-1037 | 14-1105 | 2.9 | 5 | 362 | -14.6 | 11-8686 | 12-0201 | 2.1 | 3 | 391 |
| ALC 17-2330 | Eminent | 11 | 275 | GY | D | 18 | 35 | 40 | 5.0 | -23.2 | 84 | 79 | 14-1037 | 14-1089 | 2.9 | 2 | 330 | -17.1 | 11-8686 | 12-0346 | 1.9 | 9 | 361 |
| ALC 17-2367 | Poll Entity | 10 | 300 | LR | P | 22 | 34 | 60 | 3.5 | -16.0 | 78 | 73 | 11-9055 | 09-7598 | 2.7 | 13 | 364 | -22.0 | 01-9711 | 05-3512 | 3.0 | 4 | 354 |
| ALC 17-2371 | Poll Editor | 11 | 286 | GY | S | 20 | 30 | 49 | 2.6 | -12.0 | 59 | 53 | 14-0832 | 14-0925 | 3.1 | 3 | 354 | -9.6 | 08-6019 | 06-3743 | 2.4 | 7 | 418 |
| ALC 18-2601 | Poll Foremost | 13 | 318 | RD | P | 6 | 14 | 26 | 3.2 | -15.9 | 55 | 52 | 15-1277 | 14-0983 | 2.0 | 6 | 428 | -11.7 | 06-4269 | 09-7065 | 2.9 | 6 | 367 |
| ALC 18-2607 | Poll Factor | 14 | 309 | RD | S | 10 | 13 | 21 | 2.3 | -16.0 | 46 | 47 | 15-1220 | 15-1296 | 2.9 | 5 | 367 | -19.3 | 09-6647 | 09-6602 | 3.1 | 9 | 366 |
| ALC 18-2620 | Poll Formula | 14 | 306 | GY | S | 19 | 27 | 52 | 2.2 | -13.4 | 65 | 62 | 15-1277 | 14-0933 | 2.0 | 6 | 433 | -13.1 | 08-6019 | 08-5528 | 2.2 | 9 | 363 |

ALC All-Sires

| Sire # | NAME | Puberty | | Col | Hrn | April 2022 GROUP EBV'S | | | | | Jap | Live | SIRE | DAM | Age | # | Calv. | DTC | GSIRE | GDAM | Age | # | Calv. |
|-------------|------------------|---------|-----|-----|-----|------------------------|-----|-----|-----|-------|-----|------|---------|----------|----------|------|-------|-------|---------|---------|----------|------|-------|
| | | age | kg | | | 200 | 400 | 600 | SS | DTC | Ox | Ex | | | 1st calf | calv | Int. | EBV | | | 1st calf | calv | Int. |
| ALC 18-2655 | Fabuloso | 13 | 327 | CR | D | 30 | 49 | 64 | 3.3 | -14.6 | 77 | 72 | 15-1297 | 14-0938 | 2.1 | 6 | 431 | -14.7 | 11-9130 | 11-8843 | 3.0 | 9 | 364 |
| ALC 18-2734 | Poll Fabricator | 15 | 315 | RD | P | 17 | 21 | 32 | 1.2 | -12.6 | 46 | 42 | 14-0881 | 12-0267 | 2.1 | 8 | 407 | -12.4 | 08-6019 | 07-4770 | 2.9 | 6 | 364 |
| ALC 18-2860 | Fernando | 13 | 343 | RD | D | 23 | 45 | 67 | 3.1 | -22.0 | 93 | 86 | 09-7472 | 13-0459 | 2.0 | 8 | 360 | -26.0 | 06-4269 | 03-1982 | 2.8 | 13 | 365 |
| ALC 18-2914 | Poll Force | 13 | 287 | RD | P | 25 | 36 | 51 | 2.2 | -15.9 | 67 | 61 | 13-0478 | 14-1090 | 2.8 | 4 | 366 | -17.7 | 07-5005 | 06-3704 | 3.1 | 12 | 360 |
| ALC 18-2953 | Facilitator | 13 | 305 | GY | D | 21 | 33 | 44 | 1.0 | -9.6 | 48 | 46 | 15-1398 | 16-1749 | 2.1 | 2 | 340 | -8.3 | 11-9116 | 12-0259 | 2.9 | 3 | 378 |
| ALC 18-2999 | Fortifier | 11 | 266 | CR | D | 4 | 11 | 13 | 4.5 | -25.9 | 67 | 64 | 14-1037 | 04-2336 | 3.1 | 14 | 370 | -21.7 | 01-9900 | 01-9811 | 2.9 | 8 | 382 |
| ALC 18-3047 | Formidable | 11 | 317 | RD | D | 18 | 38 | 40 | 4.5 | -23.0 | 81 | 77 | 14-1037 | 13-0403 | 2.0 | 8 | 365 | -25.2 | 04-2351 | 02-0954 | 2.9 | 12 | 376 |
| ALC 18-3083 | Poll Foresight | 11 | 280 | RD | P | 13 | 15 | 28 | 4.3 | -12.1 | 47 | 46 | 14-0757 | 14-1164 | 2.9 | 4 | 356 | -12.3 | 06-3751 | 07-4497 | 3.0 | 8 | 379 |
| ALC 18-3121 | Poll Foundation | 14 | 296 | GY | PP | 22 | 29 | 48 | 1.9 | -8.6 | 51 | 44 | 14-0887 | 14-1181 | 2.7 | 2 | 428 | -9.3 | 06-3751 | 05-3176 | 2.8 | 7 | 387 |
| ALC 18-3159 | Poll Format | 11 | 313 | GY | P | 27 | 53 | 68 | 3.7 | -24.4 | 99 | 90 | 14-0832 | 08-5624 | 2.2 | 13 | 362 | -25.4 | 05-2980 | 05-3028 | 2.9 | 5 | 375 |
| ALC 19-3206 | Poll Genuine | 12 | 300 | RD | S | 16 | 25 | 45 | 6.1 | -20.1 | 78 | 75 | 16-1662 | 15-1370 | 3.0 | 5 | 356 | -17.0 | 09-6647 | 06-4892 | 2.8 | 7 | 368 |
| ALC 19-3211 | Gallant | 13 | 306 | GY | D | 30 | 42 | 62 | 3.8 | -15.7 | 78 | 73 | 16-1775 | 12-0305 | 2.9 | 8 | 364 | -16.2 | 08-6019 | 07-4583 | 3.0 | 10 | 367 |
| ALC 19-3229 | Poll Gem | 12 | 267 | GY | S | 15 | 19 | 23 | 3.6 | -15.2 | 50 | 47 | 16-1664 | 15-1352 | 2.0 | 6 | 357 | -23.0 | 11-8930 | 01-9868 | 2.2 | 15 | 366 |
| ALC 19-3235 | Gentleman | 15 | 269 | RD | D | 22 | 29 | 49 | 3.8 | -18.7 | 73 | 71 | 16-1775 | 12-0191 | 2.0 | 9 | 363 | -21.0 | 05-2889 | 01-9831 | 3.0 | 10 | 364 |
| ALC 19-3236 | Gamechanger | 12 | 277 | CR | D | 25 | 34 | 57 | 4.8 | -22.9 | 90 | 83 | 16-1775 | 13-0459 | 2.0 | 8 | 360 | -26.0 | 06-4269 | 03-1982 | 2.8 | 13 | 365 |
| ALC 19-3248 | General | 15 | 314 | RD | D | 27 | 42 | 55 | 1.7 | -14.3 | 67 | 62 | 15-1297 | 10-7978 | 2.9 | 8 | 365 | -14.0 | 02-0556 | 06-3954 | 2.9 | 3 | 390 |
| ALC 19-3250 | Poll Gesture | 14 | 322 | CR | P | 23 | 37 | 55 | 3.5 | -16.4 | 76 | 72 | 15-1277 | 09-6979 | 2.9 | 9 | 366 | -22.6 | 04-2372 | 05-3176 | 2.8 | 7 | 387 |
| ALC 19-3319 | Poll Glory | 14 | 283 | GY | P | 24 | 36 | 64 | 2.6 | -15.2 | 76 | 72 | 15-1277 | 15-1586 | 2.7 | 5 | 366 | -18.6 | 10-8573 | 09-7200 | 2.9 | 4 | 396 |
| ALC 19-3351 | Generator | 14 | 254 | RD | D | 11 | 21 | 35 | 2.7 | -18.3 | 65 | 61 | 15-1277 | 14-0831 | 2.9 | 6 | 368 | -23.1 | 06-3751 | 10-8210 | 2.9 | 2 | 342 |
| ALC 19-3418 | Gold Genius (ET) | 16 | 283 | RD | D | 26 | 36 | 55 | 3.7 | -17.5 | 77 | 72 | 127 | 09-6834. | 3.0 | 8 | 367 | -23.8 | 06-3670 | 06-4335 | 2.7 | 1 | |
| ALC 19-3421 | Gold Fever (ET) | 15 | 280 | GY | D | 24 | 33 | 45 | 1.7 | -10.7 | 52 | 47 | T32 | 11-8914. | 2.3 | 8 | 355 | -14.9 | 04-2637 | 07-4729 | 2.9 | 5 | 363 |
| ALC 19-3427 | Goldenpoint (ET) | 13 | 308 | CR | D | 18 | 27 | 35 | 2.1 | -12.5 | 50 | 45 | T32 | 11-8914. | 2.3 | 8 | 355 | -14.9 | 04-2637 | 07-4729 | 2.9 | 5 | 363 |
| ALC 19-3428 | Goldpass (ET) | 14 | 312 | CR | D | 22 | 30 | 40 | 2.7 | -11.9 | 53 | 48 | T32 | 11-8914. | 2.3 | 8 | 355 | -14.9 | 04-2637 | 07-4729 | 2.9 | 5 | 363 |
| ALC 19-3437 | Poll Gold (ET) | 15 | 248 | RD | S | 8 | 12 | 21 | 3.7 | -20.4 | 60 | 58 | 16-1662 | 09-6602. | 3.1 | 9 | 366 | -22.0 | 04-2674 | 05-2979 | 2.4 | 3 | 531 |
| ALC 19-3464 | Poll Genepool | 13 | 292 | LR | PP | 27 | 41 | 70 | 2.1 | -8.0 | 65 | 58 | 15-1277 | 15-1214 | 3.0 | 5 | 371 | -7.5 | 10-7694 | 05-3290 | 2.9 | 12 | 362 |
| ALC 19-3493 | Governor | 13 | 272 | RD | D | 12 | 21 | 37 | 4.4 | -24.4 | 80 | 76 | 16-1775 | 14-1142 | 2.8 | 5 | 372 | -23.6 | 09-7472 | 06-3645 | 3.0 | 6 | 383 |
| ALC 19-3516 | Graduate | 12 | 327 | RD | D | 21 | 36 | 42 | 4.6 | -13.7 | 62 | 58 | 14-1037 | 11-9644 | 2.7 | 9 | 365 | -10.0 | 07-5258 | 06-3904 | 3.0 | 3 | 406 |

ALC All-Sires

| Sire # | NAME | Puberty | | Col | Hrn | April 2022 GROUP EBV'S | | | | | Jap | Live | SIRE | DAM | Age | # | Calv. | DTC | GSIRE | GDAM | Age | # | Calv. |
|-------------|---------------|---------|-----|-----|-----|------------------------|-----|-----|-----|-------|-----|------|---------|---------|----------|------|-------|-------|---------|---------|----------|------|-------|
| | | age | kg | | | 200 | 400 | 600 | SS | DTC | Ox | Ex | | | 1st calf | calv | Int. | EBV | | | 1st calf | calv | Int. |
| ALC 19-3573 | Poll Guardian | 13 | 301 | RD | S | 25 | 40 | 63 | 3.9 | -16.6 | 81 | 77 | 15-1277 | 15-1333 | 2.9 | 4 | 363 | -16.8 | 09-6647 | 09-6584 | 3.0 | 9 | 365 |
| ALC 19-3609 | Grandmaster | 13 | 351 | RD | D | 33 | 53 | 77 | 4.1 | -11.5 | 79 | 74 | 16-1754 | 16-2037 | 2.7 | 2 | 435 | -16.2 | 12-0229 | 13-0438 | 2.1 | 7 | 372 |
| ALC 19-3696 | Graviton | 11 | 303 | GY | D | 25 | 42 | 58 | 5.2 | -14.4 | 76 | 71 | 14-1037 | 14-0873 | 2.1 | 3 | 557 | -2.2 | 11-9055 | 11-9164 | 2.9 | 1 | |
| ALC 19-3820 | Poll Gusto | 11 | 301 | LR | P | 21 | 35 | 47 | 5.2 | -15.1 | 70 | 62 | 14-1037 | 14-1068 | 2.8 | 3 | 393 | -11.9 | 10-7694 | 09-7055 | 2.9 | 4 | 371 |
| ALC 20-3917 | Poll Harmony | 13 | 328 | GY | PP | 18 | 36 | 49 | 3.7 | -19.6 | 78 | 73 | 17-2371 | 16-1931 | 2.8 | 4 | 371 | -24.7 | 13-0383 | 14-1036 | 2.0 | 3 | 352 |
| ALC 20-3923 | | 12 | 323 | RD | PP | 19 | 31 | 44 | 3.9 | -21.7 | 79 | 72 | 17-2161 | 16-1833 | 2.1 | 5 | 354 | -23.2 | 13-0410 | 14-0820 | 2.1 | 7 | 360 |
| ALC 20-3972 | Hallmark | 13 | 344 | CR | D | 21 | 28 | 41 | 3.4 | -19.8 | 70 | 66 | 16-1662 | 09-6821 | 3.0 | 11 | 363 | -24.1 | 06-3799 | 06-4892 | 2.8 | 7 | 368 |
| ALC 20-3975 | Highlight | 11 | 337 | GY | D | 26 | 41 | 58 | 3.6 | -18.8 | 81 | 78 | 14-1037 | 14-0839 | 3.0 | 5 | 376 | -20.0 | 06-3751 | 04-2764 | 2.8 | 14 | 364 |
| ALC 20-3981 | Heritage | 11 | 334 | RD | D | 20 | 29 | 48 | 3.7 | -15.8 | 68 | 65 | 14-1037 | 15-1370 | 3.0 | 5 | 356 | -17.0 | 09-6647 | 06-4892 | 2.8 | 7 | 368 |
| ALC 20-3986 | Honcho | 12 | 325 | CR | D | 25 | 38 | 58 | 3.2 | -16.2 | 77 | 72 | 16-1664 | 15-1393 | 3.0 | 5 | 359 | -16.8 | 11-8686 | 09-6747 | 3.0 | 5 | 370 |
| ALC 20-3987 | Highclass | 11 | 330 | RD | D | 31 | 48 | 72 | 2.8 | -11.8 | 75 | 69 | 14-1037 | 15-1455 | 2.9 | 5 | 362 | -14.8 | 307/9 | 13-0687 | 1.9 | 8 | 362 |
| ALC 20-3988 | Poll Honour | 12 | 337 | LR | P | 26 | 37 | 52 | 4.2 | -19.9 | 79 | 75 | 16-1662 | 15-1359 | 2.9 | 4 | 389 | -20.3 | 11-9116 | 09-6529 | 3.0 | 4 | 379 |
| ALC 20-4035 | Hilton | 11 | 304 | RD | D | 24 | 36 | 52 | 3.9 | -16.9 | 75 | 70 | 16-1664 | 15-1442 | 2.8 | 5 | 367 | -22.8 | 09-6960 | 10-8367 | 2.8 | 9 | 369 |
| ALC 20-4068 | Poll Hombre | 13 | 314 | LR | P | 17 | 26 | 46 | 3.0 | -14.5 | 64 | 58 | 14-0832 | 14-1064 | 2.0 | 6 | 423 | -17.9 | 07-5005 | 05-3029 | 2.9 | 7 | 375 |
| ALC 20-4128 | Poll Heaven | 13 | 337 | GY | P | 23 | 42 | 57 | 2.6 | -24.2 | 92 | 85 | 14-0832 | 16-2051 | 2.8 | 4 | 364 | -28.2 | 11-8930 | 12-0141 | 2.1 | 9 | 355 |
| ALC 20-4204 | Houdini | 12 | 332 | GY | D | 25 | 40 | 55 | 4.8 | -22.9 | 89 | 87 | 16-1664 | 13-0447 | 3.1 | 7 | 364 | -19.9 | 06-3751 | 08-5859 | 2.1 | 9 | 408 |
| ALC 20-4331 | Hickory | 11 | 338 | RD | D | 37 | 51 | 75 | 5.0 | -12.3 | 80 | 74 | 15-1335 | 14-1033 | 2.1 | 7 | 356 | -10.5 | 05-3066 | 10-8002 | 3.0 | 4 | 369 |
| ALC 20-4376 | Highcaliber | 10 | 305 | GY | D | 29 | 42 | 66 | 4.0 | -15.7 | 78 | 75 | 17-2157 | 17-2242 | 2.0 | 4 | 376 | -16.7 | 13-0629 | 12-0094 | 2.0 | 7 | 371 |
| ALC 20-4512 | Poll Harvest | 11 | 297 | GY | P | 20 | 30 | 51 | 3.3 | -15.8 | 71 | 66 | 17-2307 | 18-2591 | 2.2 | 1 | | -13.7 | 15-1277 | 15-1358 | 2.9 | 5 | 380 |
| ALC 21-4527 | | 12 | 346 | RD | S | 19 | 33 | 37 | 3.8 | -21.2 | 72 | 67 | 18-2860 | 18-3009 | 2.8 | 2 | 381 | -18.1 | 14-1037 | 15-1239 | 3.2 | 5 | 354 |
| ALC 21-4562 | | 11 | 362 | RD | PP | 28 | 43 | 70 | 4.6 | -12.8 | 79 | 73 | 15-1277 | 14-1056 | 2.9 | 6 | 360 | -8.6 | 11-9130 | 12-0050 | 2.1 | 2 | 736 |
| ALC 21-4564 | | 12 | 342 | RD | S | 22 | 36 | 60 | 2.4 | -17.1 | 79 | 75 | 15-1277 | 09-7598 | 2.7 | 11 | 364 | -22 | 01-9711 | 05-3512 | 3.0 | 4 | 354 |
| ALC 21-4588 | | 12 | 328 | GY | S | 22 | 33 | 55 | 2.7 | -14.1 | 67 | 64 | 18-2953 | 18-2644 | 3.0 | 2 | 374 | -17.4 | 15-1220 | 15-1512 | 2.8 | 5 | 363 |
| ALC 21-4599 | | 12 | 362 | GY | P | 26 | 44 | 67 | 3.6 | -14.4 | 79 | 75 | 15-1277 | 17-2291 | 1.9 | 4 | 369 | -15.6 | 13-0629 | 09-6498 | 2.9 | 9 | 366 |
| ALC 21-4608 | | 13 | 381 | RD | H | 30 | 41 | 60 | 3.4 | -15.0 | 74 | 70 | 15-1335 | 18-2997 | 2.8 | 1 | | -14.8 | 14-0757 | 12-0204 | 2.9 | 5 | 363 |
| ALC 21-4626 | | 14 | 397 | DGY | P | 19 | 33 | 42 | 2.7 | -18.9 | 69 | 65 | 17-2161 | 13-0403 | 2.0 | 8 | 365 | -25.2 | 04-2351 | 02-0954 | 2.9 | 12 | 376 |
| ALC 21-4641 | | 13 | 343 | LR | H | 16 | 25 | 34 | 3.6 | -20.1 | 68 | 65 | 15-1335 | 18-3061 | 2.7 | 2 | 407 | -22.5 | 12-0229 | 14-0839 | 3.0 | 5 | 376 |

ALC All-Sires

| Sire # | NAME | Puberty | | Col | Hrn | April 2022 GROUP EBV'S | | | | | Jap | Live | SIRE | DAM | Age | # | Calv. | DTC | GSIRE | GDAM | Age | # | Calv. |
|-------------|------|---------|-----|-----|-----|------------------------|-----|-----|-----|-------|-----|------|---------|---------|----------|------|-------|-------|---------|---------|----------|------|-------|
| | | age | kg | | | 200 | 400 | 600 | SS | DTC | Ox | Ex | | | 1st calf | calv | Int. | EBV | | | 1st calf | calv | Int. |
| ALC 21-4668 | | 13 | 383 | GY | P | 25 | 43 | 62 | 2.0 | -17.7 | 79 | 72 | 17-2371 | 08-5624 | 2.2 | 13 | 362 | -25.4 | 05-2980 | 05-3028 | 2.9 | 5 | 375 |
| ALC 21-4751 | | 12 | 367 | RD | H | 25 | 37 | 59 | 5.4 | -22.0 | 90 | 85 | 17-2181 | 14-0980 | 3.0 | 5 | 358 | -21.7 | 11-9116 | 12-0108 | 2.1 | 2 | 411 |
| ALC 21-4848 | | 13 | 315 | GY | S | 13 | 18 | 36 | 2.4 | -16.1 | 59 | 55 | 17-2211 | 17-2145 | 2.0 | 4 | 360 | -18.8 | 14-1037 | 14-0935 | 2.9 | 6 | 367 |
| ALC 21-4870 | | 10 | 300 | CR | P | 24 | 39 | 57 | 4.9 | -21.2 | 87 | 82 | 18-3047 | 19-3447 | 2.0 | 1 | | -16.5 | 16-1662 | 15-1192 | 2.0 | 6 | 366 |
| ALC 21-4919 | | 12 | 343 | LR | S | 26 | 38 | 59 | 2.9 | -13.9 | 71 | 65 | 17-2367 | 15-1532 | 2.0 | 6 | 360 | -10.8 | 11-9130 | 07-4497 | 3.0 | 8 | 379 |
| ALC 21-4923 | | 12 | 354 | RD | H | 25 | 34 | 61 | 3.6 | -14.0 | 74 | 68 | 17-2211 | 16-1656 | 2.1 | 5 | 361 | -13.8 | 10-7785 | 12-0216 | 3.0 | 3 | 353 |
| ALC 21-4955 | | 12 | 324 | GY | P | 14 | 24 | 33 | 3.4 | -20.3 | 68 | 63 | 17-2161 | 07-4387 | 3.0 | 13 | 368 | -21.1 | 03-1639 | 99-8444 | 3.1 | 6 | 353 |