

# ALC BRAHMAN'S

**BULL SALE  
CATALOGUE**  
**7th JULY 2022**



**Economically proven-  
Predictable, Fertile, Grass- Raised Genetics**

Take this opportunity to introduce ALC's internationally proven Brahman genetics into your herd...  
Sale, 7th July 2022



- **Fertile– All females conceive while lactating**
- **Fast Rebreeds on Females**
- **NO freeloaders at ALC... NOT ONE!**
- **ALC demands rapid reproduction every year!!  
...Calving completed by 20th October every year**
- **Extensive Commercially Significant Data**
- **No Dips, No Sprays, No Drenches-  
Generations of ALC Adapted Genetics**
- **Grass-raised Genetics ... These Bulls will NOT fall  
apart when you get them home...**
- **Fast Fleshing- Rapid Growth!**

---

## **TERMS AND CONDITIONS OF SALE**

ALC will invoice clients after the sale and terms for payment will be 30 days from sale date.

Bulls are sold as herd bulls (un-registered) unless arranged otherwise prior to the auction commencing at 10:30am.

All semen rights remain solely with ALC Brahman.

The responsibility of NLIS transfer of bulls lies with the purchaser unless a personal request is made to ALC.

---

## **SALE INFORMATION**

**Sale format 2022**—Please be sure to read the following page “Helmsman Bid System” for sale format.

**Treatments**—All sale bulls have been pre-treated prior to sale, for clearing.

**Vaccinations**—Botulism and 3-day.

**Delivery**—ALC will help coordinate delivery of joint loads where possible.

ALC is not responsible for bulls in transit. No bulls are insured however new owners are welcome to take up insurance from sale date if so desired with a company of their choice.

**Injury to Person or Property**—All persons who attend the sale do at their own risk and the vendors assume no liability or responsibility, legal or otherwise, for any accident or injury which may occur.

**Refreshments**—Morning/afternoon tea and lunch will be available on sale day provided by ALC Brahman.

**JBAS status**— ALC Brahman has a J-BAS score of 7 (WA eligible).



## HELMSMAN BID SYSTEM

This method of buying bulls combines the good features of both the auction system and sale by private treaty. You get the opportunity to bid on and buy any bull in the offering and you pay competitive market value without any pressure.

### HOW IT WORKS

1. On arrival, the intending purchasers who have already registered, go to the bid table and receive a buyer number, catalogue and bidder cards.
2. All bulls are displayed for inspection as usual, with relevant information provided in the catalogue.
3. When the sale commences, all bulls are on the market simultaneously. You may bid on any bull, regardless of lot number, by filling in a card and handing it to a 'runner'.
4. You may open the bidding from 10:30am according to the opening pen price as displayed. Further bids in multiples of a minimum bid amount of \$1,000 will be accepted. There is no limit on the size of bid.
5. Bids are recorded with the buyer's number on a large board adjacent to the bull display area. You can bid on any number of bulls and can see at a glance whether your bid still stands or has been overbid.
6. There is no pressure to commit to another bid. If your first choice bull goes over your limit, you can still bid on any other bull on sale. A bid once submitted and recorded cannot be retracted, and the person responsible for submitting such a bid will be responsible for it until it is overbid.
7. All bulls are for sale simultaneously for the duration of the sale. **Bidding from 10:30am to 12 O'clock will happen with no timer countdown in place.** This gives buyers plenty of time to walk back through the pens of bulls, whilst analysing the data supplied, without pressure.
8. Lunch will be offered from 12 O'clock to 12:30pm. No bids will be accepted during this time.
9. **From 12:30pm** the sale will recommence in simultaneous bid format still, however a **timer countdown will be in place.** The clock will start at 2 minutes, then after some time will reduce to 1 minute then 30 seconds. If any bull is bid on during a specific countdown timeframe, the clock is then restarted for that countdown timeframe. If no bulls are bid on during any allocated countdown timeframe, then the sale is officially closed.
10. The sale is anticipated to conclude by 1:30pm. This format would therefore mean that **all** bulls lotted will be open for bidding until sale closure which is determined by the timer countdown system.
11. The sale is interfaced with AuctionsPlus, with the Helmsman system meshing perfectly with the simultaneous online auction in real time.

### THE BENEFITS

1. You have more time to consider lodging a bid. You can place genuine bids on any bull of your choice at any time during the sale period.
2. You have the opportunity to re-assess each lot during the sale period without any pressure to make an instant decision.
3. You have the opportunity to take home the bulls you want, irrespective of where they are positioned in the catalogue. For example, having been out-bid on the bull of your first choice, you can move back to your second choice bull positioned anywhere in the catalogue.
4. When you are buying multiples or groups of bulls, Helmsman gives you flexibility and time to average your purchase costs.



Bringing the national audience to your stud sale.



Audio and video streaming available



Over 210,000 unique users every month



Tailored packages to achieve your objectives

### Contact our stud team



**Madie Urquhart**  
murquhart@  
auctionsplus.com.au  
**0413 566 711**



**Hannah Bird**  
hbird@  
auctionsplus.com.au  
**0403 452 312**



**Grace Hoskins**  
ghoskins@  
auctionsplus.com.au  
**0467 422 248**



**Tammie Robinson**  
trobinson@  
auctionsplus.com.au  
**0429 231 830**



@auctionsplus

(02) 9262 4222

auctionsplus.com.au



We look forward to talking with everyone on sale day.

ALC Brahmans:

Alf, Louise, Heath, Tom & Ellie Collins

### ALC Brahmans Facts:

- 48% of the bulls in the 2022 ALC Bull Sale team are Polled or Scurred
- 47% of the bulls in the 2022 ALC Bull Sale team are out of two-year-old calving Dams or Grand Dams.
- Our two-year-old calving females this year are running at an impressive 86% re-breed.

**GRAPH'S BELOW SHOW A COMPARISON OF WHERE THE SALE BULLS IN ALC BRAHMAN'S 2022 BULL SALE RANK COMPARED TO THE BRAHMAN BREED**

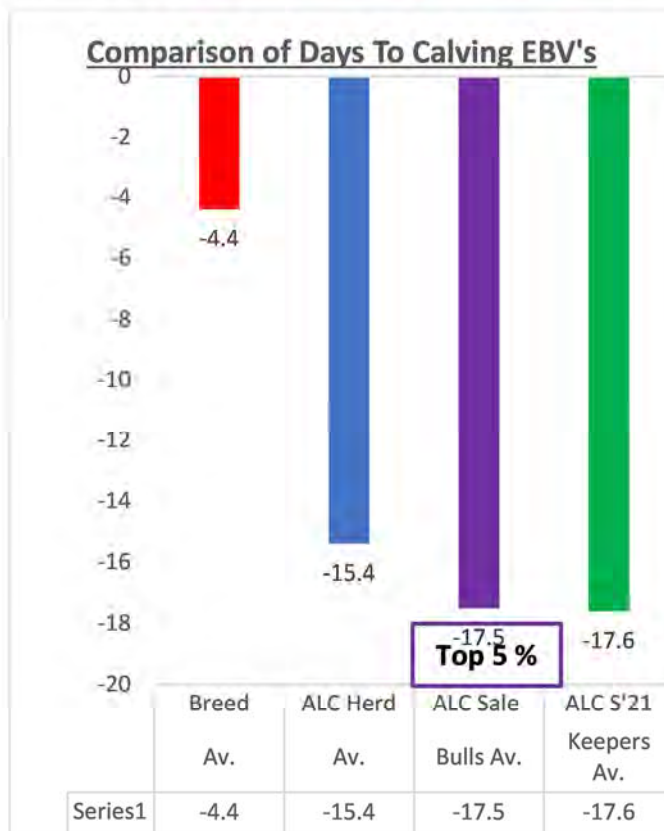
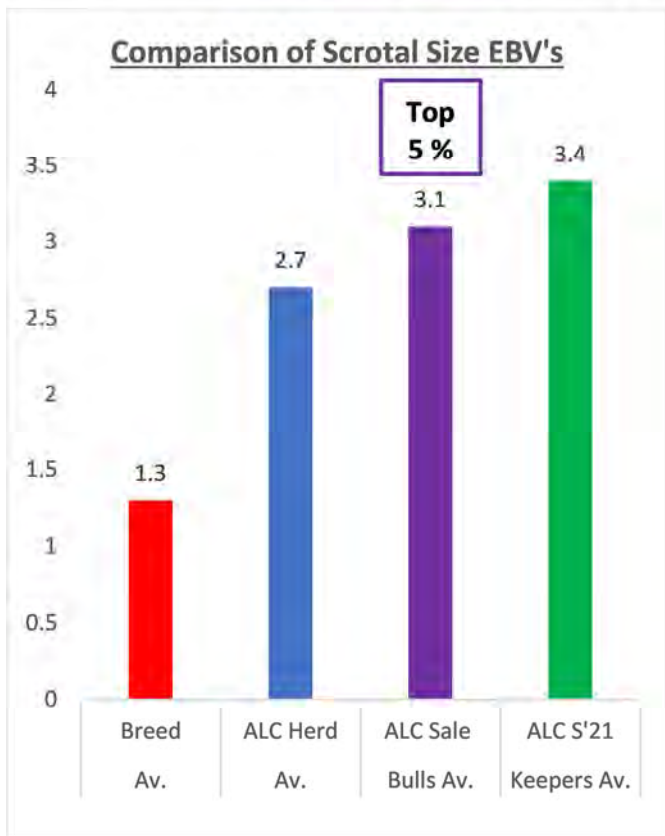

Source: ABRI Breedplan

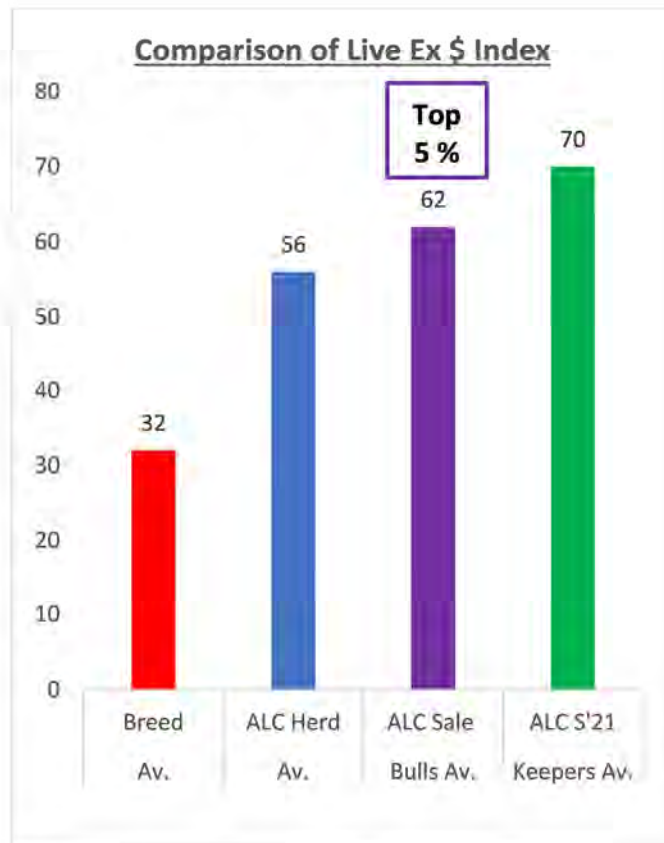
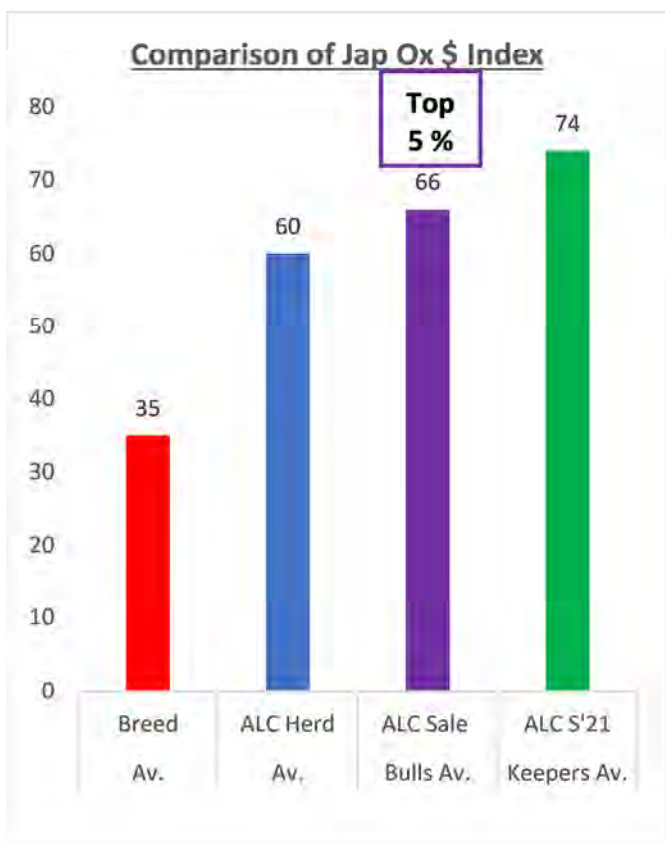

## A Closer Look At ALC Sale Bull Data Sheets...

**The principle of ALC genetics management is to report all data from our whole herd, to our clients and potential clients. Our aim is to have the most important data in nett commercial terms, readily available, in easy to read format.**

In most regions of the commercial beef-raising world the important profit index ranks as follows for every \$10 margin:

- \$7 earned by good reproduction
- \$2 earned by live weight growth
- \$1 earned by other traits (carcase, colour, temperament etc)

The ALC herd stems from four decades of intense selection in the traits of **fertile, gentle** and **growthy** cattle **adapted** to our Northern Australian costs and conditions. Four traits are plenty to select for.

- **Fertility** and **adaptation** may end up meaning the same thing.
- **Good temperament** is essential for low costs in labour and facilities, and minimising market losses.
- **Growth** usually equals consumption, so there is literally no free feed there, in normal Northern Australian conditions. The most elusive factor is adequate groceries for our herds. You can equate this in several ways, eg. stocking rates per square mile, stock days per hectare per 100mm of rain, or acres to the beast. All of these have an equivalent *dollar cost*, whether on your own country or on agistment. Quantity and distribution of rainfall has a big impact on our costs each year also.

SO LET'S FOCUS ON THE REAL STUFF.

**Fertility and adaptation...** we can use the simple fertility measures of pregnant or empty, and weaned a calf or lost a calf or pregnancy. This criteria of pregnant must fall in a set period, or we would be hiding behind excuses forever. Similarly, a weaner in the yard, or no weaner is pretty final judgement too. For every year of ownership, any less than a calf weaned plus a pregnancy is simply not an option. They are then proven adapted cows.

We provide very transparent data on all Dams, Grand Dams, Great Grand Dams and Great Great Grand Dams of our ALC sale bulls.

Lot #	DOB	Horn	June Wt	SC	Pub. Age	Pub. Mth	200	400	600	SS	DTC	
<b>5</b>	02/08/2020	H	(6)475	(7)36	(8)12	(9)AUG-21	(10)19	29	47	3.0	-23.8	
Bull #	Pen	Colour	Cat.			J.Ox	L.Ex					
21-4669	(11)RD-A*	RD	(12)A*			83	78					
Sire	Dam	Loc.	C-Val	PT	Age 1st	# Clvs	Clvg Int	200	400	600	SS	DTC
17-2181	16-2051 (1A)	1	1	18	(2)2.8	(3)4	(4)364	19	31	42	2.8	(5)-28.2
11-8930	12-0141 (1B)				2.1	9	355	28	41	58	2.2	-24.1
02-0943	05-3033 (1C)				3.0	8	371	19	23	35	0.8	-18.3
02-0979	02-0862 (1D)				3.0	3	380	17	21	26	1.7	-6.8

1. (1A) is the Dam, (1B) is the G.Dam, (1C) is the G.G.Dam and (1D) is the G.G.G.Dam of the sale bull.
2. Age at first calf.
3. Number of calves born.
4. Subsequent calving interval in days.
5. Days to Calving EBV (DTC) is an indicator of female fertility based on the time between a cow's first exposure to a bull and when she subsequently calved.
6. Kg live weight in June.
7. Testicle scrotal circumference (SC) in June.
8. Age in months at puberty.
9. Month and Year hit puberty.
10. Estimated Breeding Values (EBV's) for growth at 200, 400 and 600 days of age along with scrotal size (SS), days to calving (DTC), Jap Ox \$ index (J.Ox) and Live Ex. \$ index (L.Ex).
11. Bulls are penned in groups of 10 to 20 head. Pens are labelled on the gates. For example, a grey A\* sale bull marked Lot # 6 would be found in the pen labelled "PEN GY-A\* LOTS 1-15".
12. Sale bulls are categorised from category A to B. Category A being what we consider to be the lead of the bulls followed by B and priced accordingly. Category A bulls with a \* beside their pen code are highlights of this category.

**Production and genetic information for all sires is also provided.**

Almost all of this data is related to speed of production driven by reproduction indicators. ALC bulls are priced accordingly. Please contact us direct for further discussion and sale bull data.

LOT	PEN	NOTES
1	RD-A*	_____
2	RD-A*	_____
3	RD-A*	_____
4	RD-A*	_____
5	RD-A*	_____
6	RD-A*	_____
7	RD-A*	_____
8	RD-A*	_____
9	RD-A*	_____
10	RD-A*	_____
11	RD-A*	_____
12	RD-A*	_____
13	RD-A*	_____
14	RD-A*	_____
15	RD-A*	_____
16	RD-A*	_____
17	RD-A*	_____
18	RD-A*	_____
19	RD-A*	_____
20	RD-A*	_____
21	RD-A*	_____
22	GY-A*	_____
23	GY-A*	_____
24	GY-A*	_____
25	GY-A*	_____
26	GY-A*	_____
27	GY-A*	_____
28	GY-A*	_____
29	GY-A*	_____
30	GY-A*	_____
31	GY-A*	_____
32	GY-A*	_____
33	GY-A*	_____
34	GY-A*	_____
35	GY-A*	_____
36	GY-A*	_____
37	GY-A*	_____
38	GY-A*	_____
39	GY-A*	_____
40	GY-A*	_____
41	GY-A*	_____
42	GY-A*	_____
43	RD-A	_____
44	RD-A	_____
45	RD-A	_____
46	RD-A	_____
47	RD-A	_____
48	RD-A	_____

LOT	PEN	NOTES
49	RD-A	_____
50	RD-A	_____
51	RD-A	_____
52	RD-A	_____
53	RD-A	_____
54	RD-A	_____
55	RD-A	_____
56	RD-A	_____
57	RD-A	_____
58	RD-A	_____
59	RD-A	_____
60	RD-A	_____
61	RD-A	_____
62	RD-A	_____
63	RD-A	_____
64	RD-A	_____
65	RD-A	_____
66	RD-A	_____
67	GY-A	_____
68	GY-A	_____
69	GY-A	_____
70	GY-A	_____
71	GY-A	_____
72	GY-A	_____
73	GY-A	_____
74	GY-A	_____
75	GY-A	_____
76	GY-A	_____
77	GY-A	_____
78	GY-A	_____
79	GY-A	_____
80	GY-A	_____
81	GY-A	_____
82	GY-A	_____
83	RD-B	_____
84	RD-B	_____
85	RD-B	_____
86	RD-B	_____
87	RD-B	_____
88	RD-B	_____
89	RD-B	_____
90	RD-B	_____
91	RD-B	_____
92	GY-B	_____
93	GY-B	_____
94	GY-B	_____
95	GY-B	_____
96	GY-B	_____

LOT	PEN	NOTES
97	GY-B	_____
98	GY-B	_____
99	GY-B	_____
100	GY-B	_____
101	GY-B	_____

ALC 2022 BULL SALE

PEN RD-A\* : RED CATEGORY A STAR BULLS

Lot #	DOB	Horn	June Wt	SC	Pub. Age	Pub. Mth	200	400	600	SS	DTC	
<b>1</b>	13/08/2020	S	491	36	12	AUG-21	22	37	60	2.6	-16.8	
Bull #	Pen	Colour	Cat.				J.Ox	L.Ex				
21-4720	RD-A*	RD	A*				77	71				
Sire	Dam	Loc.	C-Val	PT	Age 1st	# Clvs	Clvg Int	200	400	600	SS	DTC
18-2860	18-3091	3	2	18	2.8	2	414	19	29	44	1.8	-11.2
14-0832	14-0778				3.0	3	409	10	14	19	0.4	-8.8
11-8686	11-8992				2.9	1		11	16	18	0.8	-8.3
05-2879	99-8525				2.9	10	370	15	20	19	0.5	-7.6

Lot #	DOB	Horn	June Wt	SC	Pub. Age	Pub. Mth	200	400	600	SS	DTC	
<b>2</b>	11/08/2020	P	483	35	12	AUG-21	15	22	36	2.8	-15.6	
Bull #	Pen	Colour	Cat.				J.Ox	L.Ex				
21-4781	RD-A*	LR	A*				57	54				
Sire	Dam	Loc.	C-Val	PT	Age 1st	# Clvs	Clvg Int	200	400	600	SS	DTC
17-2371	17-2341				2.0	3	345	5	11	7	2.2	-19.1
14-0817	15-1327				2.0	6	356	6	12	10	1.2	-17.7
09-6647	08-N5776				2.1	8	366	0	12	10	1.2	-17.9
99-8316	02-N0797				2.9	5	379	11	12	11	1.0	-8.9

Lot #	DOB	Horn	June Wt	SC	Pub. Age	Pub. Mth	200	400	600	SS	DTC	
<b>3</b>	01/08/2020	S	488	35	11	JUL-21	18	25	35	4.2	-15.9	
Bull #	Pen	Colour	Cat.				J.Ox	L.Ex				
21-4667	RD-A*	LRD	A*				59	57				
Sire	Dam	Loc.	C-Val	PT	Age 1st	# Clvs	Clvg Int	200	400	600	SS	DTC
17-2371	16-1732	1	2	16	2.1	5	354	11	13	17	4.2	-18.2
13-0629	13-0661				2.9	4	384	13	16	22	3.3	-15.9
06-4269	08-6094				2.8	11	365	17	18	16	2.5	-10.3
00-9267	04-2707				2.9	3	403	10	7	3	0.9	-0.3

Lot #	DOB	Horn	June Wt	SC	Pub. Age	Pub. Mth	200	400	600	SS	DTC	
<b>4</b>	30/07/2020	S	483	32	13	AUG-21	15	23	37	2.7	-14.4	
Bull #	Pen	Colour	Cat.				J.Ox	L.Ex				
21-4542	RD-A*	RD	A*				57	55				
Sire	Dam	Loc.	C-Val	PT	Age 1st	# Clvs	Clvg Int	200	400	600	SS	DTC
15-1277	17-2274	1	1	20	3.0	3	371	6	9	5	2.1	-16.6
13-0629	10-7833				3.0	6	375	1	5	-11	2.2	-18.7
06-3751	04-2298				2.1	14	365	3	8	1	2.1	-19.4
99-8889	96-7181				2.6	8	370	9	10	17	-0.3	-15.2

Breed Average Group EBV's April 2022:

J.Ox 35 L.Ex 32 19 27 38 1.3 -4.4



ALC 2022 BULL SALE

PEN RD-A\* : RED CATEGORY A STAR BULLS

Lot #	DOB	Horn	June Wt	SC	Pub. Age	Pub. Mth	200	400	600	SS	DTC	
<b>5</b>	02/08/2020	H	475	36	12	AUG-21	19	29	47	3.0	-23.8	
Bull #	Pen	Colour	Cat.				J.Ox	L.Ex				
21-4669	RD-A*	RD	A*				83	78				
Sire	Dam	Loc.	C-Val	PT	Age 1st	# Clvs	Clvg Int	200	400	600	SS	DTC
17-2181	16-2051	1	1	18	2.8	4	364	19	31	42	2.8	-28.2
11-8930	12-0141				2.1	9	355	28	41	58	2.2	-24.1
02-0943	05-3033				3.0	8	371	19	23	35	0.8	-18.3
02-0979	02-0862				3.0	3	380	17	21	26	1.7	-6.8

Lot #	DOB	Horn	June Wt	SC	Pub. Age	Pub. Mth	200	400	600	SS	DTC	
<b>6</b>	16/08/2020	S	466	33	13	SEP-21	13	23	34	2.7	-15.7	
Bull #	Pen	Colour	Cat.				J.Ox	L.Ex				
21-4591	RD-A*	RD	A*				59	56				
Sire	Dam	Loc.	C-Val	PT	Age 1st	# Clvs	Clvg Int	200	400	600	SS	DTC
15-1277	16-1724	1	1	22	3.0	4	362	5	11	7	2.3	-19.0
13-0383	13-0701				2.8	1		16	26	29	1.4	-14.1
06-4900	99-8338				2.3	13	362	17	23	38	1.4	-21.6
96-6756	96-M7196				2.7	9	364	7	9	9	0.1	-11.9

Lot #	DOB	Horn	June Wt	SC	Pub. Age	Pub. Mth	200	400	600	SS	DTC	
<b>7</b>	24/07/2020	H	506	34	13	AUG-21	21	27	48	3.3	-16.5	
Bull #	Pen	Colour	Cat.				J.Ox	L.Ex				
21-4736	RD-A*	RD	A*				67	63				
Sire	Dam	Loc.	C-Val	PT	Age 1st	# Clvs	Clvg Int	200	400	600	SS	DTC
17-2181	14-0934	1	1	20	2.9	6	369	17	22	30	2.9	-13.8
05-3066	10-8587				2.8	2	359	15	19	31	1.5	-7.9
04-2674	04-2623				2.9	8	373	9	14	22	0.6	-9.0
98-7856	99-8683				3.1	7	346	8	7	11	1.5	-11.4

Lot #	DOB	Horn	June Wt	SC	Pub. Age	Pub. Mth	200	400	600	SS	DTC	
<b>8</b>	01/08/2020	H	504	34	12	AUG-21	21	36	51	4.1	-20.8	
Bull #	Pen	Colour	Cat.				J.Ox	L.Ex				
21-4850	RD-A*	CR	A*				82	77				
Sire	Dam	Loc.	C-Val	PT	Age 1st	# Clvs	Clvg Int	200	400	600	SS	DTC
18-2999	19-3497	2	2	22	1.9	2	407	29	44	67	3.1	-16.1
16-1662	15-1390				2.9	5	365	31	44	69	1.4	-18.8
09-6960	11-9377				2.8	2	385	19	24	42	1.1	-15.1
07-4715	07-5396				2.8	5	356	22	28	43	0.2	-13.6

Breed Average Group EBV's April 2022:

J.Ox 35 L.Ex 32 19 27 38 1.3 -4.4

ALC 2022 BULL SALE

PEN RD-A\* : RED CATEGORY A STAR BULLS

Lot #	DOB	Horn	June Wt	SC	Pub. Age	Pub. Mth	200	400	600	SS	DTC	
<b>9</b>	25/09/2020	S	440	36	11	AUG-21	16	25	39	5.1	-20.7	
Bull #	Pen	Colour	Cat.				J.Ox	L.Ex				
21-5146	RD-A*	CR	A*				74	71				
Sire	Dam	Loc.	C-Val	PT	Age 1st	# Clvs	Clvg Int	200	400	600	SS	DTC
18-2999	19-3208	3	3	18	2.1	2	370	24	35	50	4.2	-13.9
16-1775	09-7010				3.0	10	363	8	18	15	2.3	-10.2
06-3594	06-3904				3.0	3	406	13	19	17	1.4	-2.6
03-1580	03-2030				2.9	1		14	21	16	0.9	2.8

Lot #	DOB	Horn	June Wt	SC	Pub. Age	Pub. Mth	200	400	600	SS	DTC	
<b>10</b>	25/06/2020	H	464	34	13	JUL-21	11	21	28	3.2	-14.4	
Bull #	Pen	Colour	Cat.				J.Ox	L.Ex				
21-4521	RD-A*	RD	A*				53	49				
Sire	Dam	Loc.	C-Val	PT	Age 1st	# Clvs	Clvg Int	200	400	600	SS	DTC
17-2367	17-2507	1	1	18	1.9	3	531	3	11	3	1.7	-10.3
13-0383	08-6349				2.7	8	370	10	15	21	0.7	-3.4
99-8915	99-8618				3.0	8	367	8	16	15	-0.2	-4.0
94-M6057	86-M2060				2.8	13	365	11	13	22	-0.1	-1.0

Lot #	DOB	Horn	June Wt	SC	Pub. Age	Pub. Mth	200	400	600	SS	DTC	
<b>11</b>	07/08/2020	H	456	39	11	JUL-21	19	29	46	4.1	-21.5	
Bull #	Pen	Colour	Cat.				J.Ox	L.Ex				
21-4568	RD-A*	RD	A*				78	74				
Sire	Dam	Loc.	C-Val	PT	Age 1st	# Clvs	Clvg Int	200	400	600	SS	DTC
18-2860	18-2692	3	2	20	3.0	2	422	18	24	40	2.7	-16.4
15-1349	16-1789				2.0	5	363	22	25	47	1.6	-16.6
11-9116	13-0507				2.0	8	365	19	19	37	1.1	-14.6
10-8460	10-8523				2.7	3	397	12	15	18	2.8	-13.2

Lot #	DOB	Horn	June Wt	SC	Pub. Age	Pub. Mth	200	400	600	SS	DTC	
<b>12</b>	19/08/2020	H	516	34	13	SEP-21	25	36	56	2.2	-16.6	
Bull #	Pen	Colour	Cat.				J.Ox	L.Ex				
21-4917	RD-A*	RD	A*				73	69				
Sire	Dam	Loc.	C-Val	PT	Age 1st	# Clvs	Clvg Int	200	400	600	SS	DTC
17-2181	13-0394	1	2	20	3.0	7	365	24	31	47	0.8	-14.4
10-8460	10-7869				3.0	10	366	14	19	26	1.2	-13.4
07-4929	07-4687				2.9	3	395	13	18	21	0.8	-9.9
03-1563	03-1979				2.9	7	371	16	22	24	0.0	-8.0

Breed Average Group EBV's April 2022:

J.Ox 35 L.Ex 32 19 27 38 1.3 -4.4

ALC 2022 BULL SALE

PEN RD-A\* : RED CATEGORY A STAR BULLS

Lot #	DOB	Horn	June Wt	SC	Pub. Age	Pub. Mth	200	400	600	SS	DTC	
<b>13</b>	13/08/2020	S	481	37	11	JUL-21	18	31	50	4.9	-19.1	
Bull #	Pen	Colour	Cat.				J.Ox	L.Ex				
21-4815	RD-A*	FN	A*				78	74				
Sire	Dam	Loc.	C-Val	PT	Age 1st	# Clvs	Clvg Int	200	400	600	SS	DTC
17-2211	14-1038	1	2	18	2.1	6	425	13	30	41	3.5	-22.0
06-4269	10-8050				2.9	10	367	12	24	31	1.6	-13.0
06-4269	03-1822				3.0	9	364	17	18	30	1.2	-8.3
96-B7230	96-6774				3.0	10	365	8	12	22	-0.6	-7.4

Lot #	DOB	Horn	June Wt	SC	Pub. Age	Pub. Mth	200	400	600	SS	DTC	
<b>14</b>	08/08/2020	H	474	35	11	JUL-21	18	32	40	4.1	-19.4	
Bull #	Pen	Colour	Cat.				J.Ox	L.Ex				
21-4571	RD-A*	RD	A*				72	68				
Sire	Dam	Loc.	C-Val	PT	Age 1st	# Clvs	Clvg Int	200	400	600	SS	DTC
14-1037	17-2475	1	2	20	1.9	4	354	10	18	21	2.2	-19.6
13-0383	02-0888				3.0	15	368	6	12	11	0.4	-15.4
97-7300	98-8062				2.9	14	362	14	23	27	0.1	-6.4
172/3	92-5009				3.0	4	393	8	17	17	0.3	-9.1

Lot #	DOB	Horn	June Wt	SC	Pub. Age	Pub. Mth	200	400	600	SS	DTC	
<b>15</b>	24/09/2020	PP	456	34	14	NOV-21	13	25	30	2.5	-16.3	
Bull #	Pen	Colour	Cat.				J.Ox	L.Ex				
21-5131	RD-A*	CR	A*				56	53				
Sire	Dam	Loc.	C-Val	PT	Age 1st	# Clvs	Clvg Int	200	400	600	SS	DTC
16-1662	17-2191				3.0	2	424	7	18	15	0.9	-18.1
13-0383	07-4404				3.1	12	363	12	19	24	-0.7	-15.4
03-1580	02-0546				3.0	10	369	15	13	23	1.1	-14.2
98-7877	95-6447				2.9	6	355	9	6	6	0.4	-8.1

Lot #	DOB	Horn	June Wt	SC	Pub. Age	Pub. Mth	200	400	600	SS	DTC	
<b>16</b>	20/09/2020	H	456	37	12	SEP-21	26	37	57	2.7	-16.7	
Bull #	Pen	Colour	Cat.				J.Ox	L.Ex				
21-5048	RD-A*	LR	A*				74	69				
Sire	Dam	Loc.	C-Val	PT	Age 1st	# Clvs	Clvg Int	200	400	600	SS	DTC
15-1335	15-1453	1	2	22	2.0	6	353	22	40	52	0.8	-17.5
09-6960	10-8050				2.9	10	367	12	24	31	1.6	-13.0
06-4269	03-1822				3.0	9	364	17	18	30	1.2	-8.3
96-B7230	96-6774				3.0	10	365	8	12	22	-0.6	-7.4

Breed Average Group EBV's April 2022:

J.Ox 35 L.Ex 32 19 27 38 1.3 -4.4

ALC 2022 BULL SALE

PEN RD-A\* : RED CATEGORY A STAR BULLS

Lot #	DOB	Horn	June Wt	SC	Pub. Age	Pub. Mth	200	400	600	SS	DTC	
<b>17</b>	27/07/2020	P	502	32	13	AUG-21	19	34	41	2.8	-16.4	
Bull #	Pen	Colour	Cat.				J.Ox	L.Ex				
21-4530	RD-A*	FN	A*				64	58				
Sire	Dam	Loc.	C-Val	PT	Age 1st	# Clvs	Clvg Int	200	400	600	SS	DTC
14-1037	14-1062	2	1	20	1.9	6	436	12	21	28	1.8	-16.7
10-7694	01-9868				2.2	15	366	6	12	15	3.0	-20.0
97-7304	96-7114				2.8	6	361	12	13	13	0.2	-4.4
91-4235	86-2189				2.8	7	436	6	7	14	-0.7	-6.6

Lot #	DOB	Horn	June Wt	SC	Pub. Age	Pub. Mth	200	400	600	SS	DTC	
<b>18</b>	05/08/2020	S	470	35	11	JUL-21	15	26	34	3.5	-17.0	
Bull #	Pen	Colour	Cat.				J.Ox	L.Ex				
21-4557	RD-A*	RD	A*				63	59				
Sire	Dam	Loc.	C-Val	PT	Age 1st	# Clvs	Clvg Int	200	400	600	SS	DTC
14-1037	17-2195	3	2	20	3.0	3	389	7	14	21	1.9	-15.5
11-9055	10-7823				3.1	6	379	9	20	25	1.6	-19.0
06-3751	02-0575				3.0	9	366	15	23	18	0.9	-15.1
97-B7669	97-7432				2.7	11	366	9	8	14	-0.6	-13.6

Lot #	DOB	Horn	June Wt	SC	Pub. Age	Pub. Mth	200	400	600	SS	DTC	
<b>19</b>	17/08/2020	H	466	36	12	AUG-21	20	23	38	3.2	-15.7	
Bull #	Pen	Colour	Cat.				J.Ox	L.Ex				
21-4732	RD-A*	RD	A*				59	56				
Sire	Dam	Loc.	C-Val	PT	Age 1st	# Clvs	Clvg Int	200	400	600	SS	DTC
17-2211	14-1141	1	2	20	2.8	6	366	23	27	38	0.7	-14.7
09-6579	06-3896				2.9	6	382	17	22	21	-0.9	-7.8
01-9957	99-8665				3.2	7	343	14	21	25	1.0	-4.0
96-6897	96-X7245				2.7	2	362	13	16	16	0.8	-0.2

Lot #	DOB	Horn	June Wt	SC	Pub. Age	Pub. Mth	200	400	600	SS	DTC	
<b>20</b>	01/09/2020	P	445	36	11	AUG-21	21	31	43	3.0	-15.6	
Bull #	Pen	Colour	Cat.				J.Ox	L.Ex				
21-4895	RD-A*	LR	A*				63	59				
Sire	Dam	Loc.	C-Val	PT	Age 1st	# Clvs	Clvg Int	200	400	600	SS	DTC
16-1775	16-1689				2.2	4	355	13	21	22	-0.4	-11.5
13-0478	13-0685				2.7	7	367	9	18	8	0.1	-12.3
10-8458	11-8879				2.3	4	360	9	18	9	0.7	-17.4
02-0943	04-2415				3.1	5	349	12	14	17	-1.5	-6.0

Breed Average Group EBV's April 2022:

J.Ox 35 L.Ex 32 19 27 38 1.3 -4.4

ALC 2022 BULL SALE

PEN RD-A\* : RED CATEGORY A STAR BULLS

Lot #	DOB	Horn	June Wt	SC	Pub. Age	Pub. Mth	200	400	600	SS	DTC	
<b>21</b>	03/10/2020	H	433	33	11	SEP-21	12	22	32	3.2	-15.7	
Bull #	Pen	Colour	Cat.				J.Ox	L.Ex				
21-5085	RD-A*	LR	A*				57	54				
Sire	Dam	Loc.	C-Val	PT	Age 1st	# Clvs	Clvg Int	200	400	600	SS	DTC
18-2601	18-2826	2	2	20	2.0	3	365	13	19	27	2.1	-14.5
15-1349	16-1663				2.1	3	377	13	16	22	1.4	-12.8
10-7785	12-0091				2.0	5	473	13	20	32	2.1	-9.4
05-2889	04-2698				2.8	11	375	11	21	31	1.0	-11.2

Breed Average Group EBV's April 2022:

J.Ox 35 L.Ex 32 19 27 38 1.3 -4.4

ALC 2022 BULL SALE

PEN GY-A\* : GREY CATEGORY A STAR BULLS

Lot #	DOB	Horn	June Wt	SC	Pub. Age	Pub. Mth	200	400	600	SS	DTC	
<b>22</b>	13/08/2020	H	520	33	12	AUG-21	22	33	54	2.4	-10.9	
Bull #	Pen	Colour	Cat.				J.Ox	L.Ex				
21-4820	GY-A*	GY	A*				60	57				
Sire	Dam	Loc.	C-Val	PT	Age 1st	# Clvs	Clvg Int	200	400	600	SS	DTC
17-2157	16-1723	1	1	12	2.1	4	478	16	22	37	1.1	-10.5
13-0629	13-0702				2.7	1		6	9	17	-0.8	-12.8
10-7656	11-8716				2.3	10	357	4	10	14	-1.7	-18.6
08-6000	08-6428				2.6	4	400	22	29	41	1.8	-11.5

Lot #	DOB	Horn	June Wt	SC	Pub. Age	Pub. Mth	200	400	600	SS	DTC	
<b>23</b>	28/07/2020	H	486	37	12	JUL-21	16	21	37	4.1	-20.3	
Bull #	Pen	Colour	Cat.				J.Ox	L.Ex				
21-4749	GY-A*	GY	A*				69	65				
Sire	Dam	Loc.	C-Val	PT	Age 1st	# Clvs	Clvg Int	200	400	600	SS	DTC
17-2181	16-2075	1	1	18	2.8	4	367	12	18	26	3.5	-18.9
12-0065	04-2336				3.1	14	370	7	14	13	3.9	-21.7
01-9900	01-9811				2.9	8	382	12	16	11	1.4	-11.9
97-7300	98-7981				2.9	1		13	11	5	0.3	-0.5

Lot #	DOB	Horn	June Wt	SC	Pub. Age	Pub. Mth	200	400	600	SS	DTC	
<b>24</b>	28/08/2020	P	470	34	13	SEP-21	24	36	55	2.6	-14.5	
Bull #	Pen	Colour	Cat.				J.Ox	L.Ex				
21-4961	GY-A*	CR	A*				69	63				
Sire	Dam	Loc.	C-Val	PT	Age 1st	# Clvs	Clvg Int	200	400	600	SS	DTC
17-2371	17-2368	1	2	20	2.9	3	353	25	37	55	2.3	-17.1
11-9116	11-9562				2.7	6	381	10	17	20	1.8	-17.3
06-4928	05-2933				3.0	4	405	16	17	31	0.7	-6.8
99-8316	95-6619				2.8	10	378	23	28	42	0.7	0.7

Lot #	DOB	Horn	June Wt	SC	Pub. Age	Pub. Mth	200	400	600	SS	DTC	
<b>25</b>	03/08/2020	H	496	34	12	AUG-21	17	28	51	3.4	-16.0	
Bull #	Pen	Colour	Cat.				J.Ox	L.Ex				
21-4776	GY-A*	GY	A*				71	68				
Sire	Dam	Loc.	C-Val	PT	Age 1st	# Clvs	Clvg Int	200	400	600	SS	DTC
17-2120	18-2641	2	2	18	3.0	2	395	18	26	50	2.9	-15.2
15-1277	15-1371				2.9	5	367	8	8	14	1.5	-15.8
307/9	12-0271				2.9	7	371	8	0	1	3.4	-15.8
03-1557	02-0591				3.1	10	365	15	12	19	2.8	-5.7

Breed Average Group EBV's April 2022:

J.Ox 35 L.Ex 32 19 27 38 1.3 -4.4

ALC 2022 BULL SALE

PEN GY-A\* : GREY CATEGORY A STAR BULLS

Lot #	DOB	Horn	June Wt	SC	Pub. Age	Pub. Mth	200	400	600	SS	DTC	
<b>26</b>	03/09/2020	P	476	36	10	JUL-21	16	26	43	5.2	-22.1	
Bull #	Pen	Colour	Cat.				J.Ox	L.Ex				
21-4868	GY-A*	GY	A*				80	75				
Sire	Dam	Loc.	C-Val	PT	Age 1st	# Clvs	Clvg Int	200	400	600	SS	DTC
18-2999	19-3472	1	2	14	2.0	2	347	16	28	41	3.1	-16.0
14-0832	16-1642				2.1	5	358	1	1	-2	1.6	-14.5
11-9055	09-6700				3.1	10	361	3	4	2	1.3	-11.8
06-3594	06-3874				2.9	1		11	19	22	1.3	-17.2

Lot #	DOB	Horn	June Wt	SC	Pub. Age	Pub. Mth	200	400	600	SS	DTC	
<b>27</b>	02/08/2020	S	492	37	12	AUG-21	27	39	60	3.0	-18.4	
Bull #	Pen	Colour	Cat.				J.Ox	L.Ex				
21-4766	GY-A*	GY	A*				80	76				
Sire	Dam	Loc.	C-Val	PT	Age 1st	# Clvs	Clvg Int	200	400	600	SS	DTC
17-2234	15-1390	1	1	20	2.9	5	365	31	44	69	1.4	-18.8
09-6960	11-9377				2.8	2	385	19	24	42	1.1	-15.1
07-4715	07-5396				2.8	5	356	22	28	43	0.2	-13.6
02-0556	04-2256				2.4	9	350	11	16	23	0.7	-18.1

Lot #	DOB	Horn	June Wt	SC	Pub. Age	Pub. Mth	200	400	600	SS	DTC	
<b>28</b>	04/09/2020	S	496	43	13	OCT-21	14	18	31	4.7	-18.8	
Bull #	Pen	Colour	Cat.				J.Ox	L.Ex				
21-4985	GY-A*	GY	A*				65	60				
Sire	Dam	Loc.	C-Val	PT	Age 1st	# Clvs	Clvg Int	200	400	600	SS	DTC
17-2211	14-0835	1	2	18	3.0	6	366	9	13	13	3.2	-20.8
11-8930	11-9028				3.0	1		18	21	33	1.2	-9.1
05-2879	03-1654				3.0	9	365	16	17	18	-1.1	-1.9
96-7143	97-7453				2.8	10	362	13	16	17	-1.8	-0.9

Lot #	DOB	Horn	June Wt	SC	Pub. Age	Pub. Mth	200	400	600	SS	DTC	
<b>29</b>	29/07/2020	H	495	32	13	AUG-21	20	33	40	2.5	-17.0	
Bull #	Pen	Colour	Cat.				J.Ox	L.Ex				
21-4735	GY-A*	GY	A*				64	61				
Sire	Dam	Loc.	C-Val	PT	Age 1st	# Clvs	Clvg Int	200	400	600	SS	DTC
17-2234	17-2504	2	1	18	2.8	3	368	14	17	28	1.2	-17.9
11-8930	13-0444				3.1	3	380	23	22	38	0.2	-8.3
10-8460	10-7877				3.0	5	382	16	12	24	2.1	-6.7
07-4376	07-4578				2.9	5	391	24	25	41	1.4	-6.0

Breed Average Group EBV's April 2022:

J.Ox 35 L.Ex 32 19 27 38 1.3 -4.4

ALC 2022 BULL SALE

PEN GY-A\* : GREY CATEGORY A STAR BULLS

Lot #	DOB	Horn	June Wt	SC	Pub. Age	Pub. Mth	200	400	600	SS	DTC	
<b>30</b>	25/08/2020	S	510	39	13	SEP-21	27	42	54	2.7	-15.3	
Bull #	Pen	Colour	Cat.				J.Ox	L.Ex				
21-4939	GY-A*	GY	A*				71	65				
Sire	Dam	Loc.	C-Val	PT	Age 1st	# Clvs	Clvg Int	200	400	600	SS	DTC
17-2161	12-0305	1	1	18	2.9	8	364	34	52	69	2.6	-16.2
08-6019	07-4583				3.0	10	367	17	24	25	2.3	-20.3
03-1557	00-9058				3.1	7	356	12	16	23	0.9	-12.2
93-5296	90-4085				2.6	10	366	11	16	26	-0.3	-9.0

Lot #	DOB	Horn	June Wt	SC	Pub. Age	Pub. Mth	200	400	600	SS	DTC	
<b>31</b>	29/08/2020	H	464	43	12	AUG-21	17	33	39	3.6	-17.1	
Bull #	Pen	Colour	Cat.				J.Ox	L.Ex				
21-4963	GY-A*	GY	A*				66	63				
Sire	Dam	Loc.	C-Val	PT	Age 1st	# Clvs	Clvg Int	200	400	600	SS	DTC
17-2330	10-7722	3	3	18	3.1	10	368	13	25	31	1.9	-11.1
07-4567	07-4768				2.9	2	441	19	24	29	2.2	-10.9
03-1563	03-1775				3.1	9	355	21	26	32	2.2	-10.8
95-B0036	98-8062				2.9	14	362	14	23	27	0.1	-6.4

Lot #	DOB	Horn	June Wt	SC	Pub. Age	Pub. Mth	200	400	600	SS	DTC	
<b>32</b>	01/08/2020	S	460	39	11	JUL-21	16	24	35	5.2	-20.9	
Bull #	Pen	Colour	Cat.				J.Ox	L.Ex				
21-4672	GY-A*	CR	A*				72	68				
Sire	Dam	Loc.	C-Val	PT	Age 1st	# Clvs	Clvg Int	200	400	600	SS	DTC
17-2161	11-8843	1	2	20	3.0	9	364	17	26	37	3.9	-20.5
02-0943	02-1013				3.1	9	353	21	22	36	1.8	-7.8
96-7085	98-8069				2.8	7	377	17	22	31	-0.2	1.1
172/3	87-2401				2.3	10	358	7	15	15	-0.9	0.1

Lot #	DOB	Horn	June Wt	SC	Pub. Age	Pub. Mth	200	400	600	SS	DTC	
<b>33</b>	10/08/2020	P	456	38	12	AUG-21	17	25	45	3.1	-19.6	
Bull #	Pen	Colour	Cat.				J.Ox	L.Ex				
21-4715	GY-A*	GY	A*				74	67				
Sire	Dam	Loc.	C-Val	PT	Age 1st	# Clvs	Clvg Int	200	400	600	SS	DTC
17-2161	13-0657	1	2	20	2.8	7	365	24	38	58	2.1	-21.0
09-6960	08-5512				3.2	4	369	7	11	12	1.0	-9.5
04-2674	02-1480				2.9	9	359	8	16	9	0.2	-5.6
95-6722	95-M6414				3.1	9	365	4	6	5	-1.1	0.4

Breed Average Group EBV's April 2022:

J.Ox 35 L.Ex 32 19 27 38 1.3 -4.4



ALC 2022 BULL SALE

PEN GY-A\* : GREY CATEGORY A STAR BULLS

Lot #	DOB	Horn	June Wt	SC	Pub. Age	Pub. Mth	200	400	600	SS	DTC	
<b>34</b>	02/08/2020	S	470	38	12	AUG-21	14	21	33	3.3	-15.6	
Bull #	Pen	Colour	Cat.				J.Ox		L.Ex			
21-4673	GY-A*	GY	A*				56		54			
Sire	Dam	Loc.	C-Val	PT	Age 1st	# Clvs	Clvg Int	200	400	600	SS	DTC
17-2211	14-0813				2.0	5	450	6	10	12	2.0	-17.1
08-6019	07-4936				2.9	9	379	7	8	10	1.4	-12.8
04-2351	04-2414				3.0	6	379	10	15	15	0.3	-5.1
98-8041	92-4915				4.2	11	360	5	11	9	0.7	-11.5

Lot #	DOB	Horn	June Wt	SC	Pub. Age	Pub. Mth	200	400	600	SS	DTC	
<b>35</b>	08/08/2020	S	485	38	12	AUG-21	22	25	48	3.2	-15.3	
Bull #	Pen	Colour	Cat.				J.Ox		L.Ex			
21-4704	GY-A*	GY	A*				64		61			
Sire	Dam	Loc.	C-Val	PT	Age 1st	# Clvs	Clvg Int	200	400	600	SS	DTC
17-2211	10-8464	1	2	18	2.8	10	362	23	28	44	0.9	-15.2
06-3799	05-3111				3.0	3	379	12	21	20	0.2	-3.3
02-1002	02-0861				3.0	1		14	20	19	0.4	-2.8
97-7300	98-8061				2.9	6	374	15	16	20	-0.1	-2.3

Lot #	DOB	Horn	June Wt	SC	Pub. Age	Pub. Mth	200	400	600	SS	DTC	
<b>36</b>	29/07/2020	H	476	34	12	JUL-21	21	32	52	3.9	-20.1	
Bull #	Pen	Colour	Cat.				J.Ox		L.Ex			
21-4642	GY-A*	CR	A*				80		74			
Sire	Dam	Loc.	C-Val	PT	Age 1st	# Clvs	Clvg Int	200	400	600	SS	DTC
17-2181	16-2023				2.8	3	361	16	24	27	3.1	-19.6
11-8930	12-0175				2.1	3	375	22	21	27	2.5	-8.2
04-2637	03-2146				2.8	11	360	26	24	39	2.5	-9.8
00-9267	00-9158				3.2	1		19	14	26	0.5	0.5

Lot #	DOB	Horn	June Wt	SC	Pub. Age	Pub. Mth	200	400	600	SS	DTC	
<b>37</b>	02/08/2020	H	534	35	12	AUG-21	25	44	69	3.8	-20.7	
Bull #	Pen	Colour	Cat.				J.Ox		L.Ex			
21-4770	GY-A*	GY	A*				93		87			
Sire	Dam	Loc.	C-Val	PT	Age 1st	# Clvs	Clvg Int	200	400	600	SS	DTC
18-2860	18-3027				2.9	1		18	29	42	3.2	-18.9
14-1037	13-0736				2.6	7	367	17	28	36	2.1	-18.7
05-3027	05-3176				2.8	7	387	13	27	34	2.6	-23.0
01-9719	00-9032				3.2	7	373	17	23	36	2.1	-12.0

Breed Average Group EBV's April 2022:

J.Ox 35 L.Ex 32 19 27 38 1.3 -4.4

ALC 2022 BULL SALE

PEN GY-A\* : GREY CATEGORY A STAR BULLS

Lot #	DOB	Horn	June Wt	SC	Pub. Age	Pub. Mth	200	400	600	SS	DTC	
<b>38</b>	15/08/2020	H	508	37	12	AUG-21	24	35	59	3.0	-17.0	
Bull #	Pen	Colour	Cat.				J.Ox		L.Ex			
21-4922	GY-A*	DGY	A*				77		71			
Sire	Dam	Loc.	C-Val	PT	Age 1st	# Clvs	Clvg Int	200	400	600	SS	DTC
17-2181	17-2359	2	2	22	2.8	3	381	26	43	61	2.2	-14.4
11-9116	10-7889				3.1	9	363	9	22	17	1.0	-9.7
07-5258	07-5272				2.7	5	369	7	23	15	1.1	-14.5
99-8528	98-7997				3.0	8	374	13	21	23	0.3	-10.3

Lot #	DOB	Horn	June Wt	SC	Pub. Age	Pub. Mth	200	400	600	SS	DTC	
<b>39</b>	02/09/2020	H	450	35	11	AUG-21	18	30	41	3.5	-15.9	
Bull #	Pen	Colour	Cat.				J.Ox		L.Ex			
21-4979	GY-A*	GY	A*				64		59			
Sire	Dam	Loc.	C-Val	PT	Age 1st	# Clvs	Clvg Int	200	400	600	SS	DTC
17-2211	13-0687	2	3	20	1.9	8	362	16	32	36	1.6	-16.1
09-6960	08-5748				2.1	6	372	-2	4	-12	1.4	-8.8
03-1563	04-2384				3.0	7	383	6	14	10	1.8	-3.9
01-0465	00-9086				2.3	3	509	11	18	16	0.5	3.8

Lot #	DOB	Horn	June Wt	SC	Pub. Age	Pub. Mth	200	400	600	SS	DTC	
<b>40</b>	01/08/2020	H	494	36	12	AUG-21	16	20	34	3.2	-17.7	
Bull #	Pen	Colour	Cat.				J.Ox		L.Ex			
21-4665	GY-A*	LR	A*				62		56			
Sire	Dam	Loc.	C-Val	PT	Age 1st	# Clvs	Clvg Int	200	400	600	SS	DTC
17-2181	13-0713	1	1		2.7	7	366	10	15	19	3.3	-16.7
06-4900	09-7055				2.9	4	371	7	11	22	4.0	-17.3
02-0558	05-3285				2.9	7	358	7	12	7	0.8	-7.0
98-7855	97-7514				2.9	9	369	3	12	-1	-0.2	-2.0

Lot #	DOB	Horn	June Wt	SC	Pub. Age	Pub. Mth	200	400	600	SS	DTC	
<b>41</b>	16/08/2020	S	481	38	11	JUL-21	24	39	59	4.3	-18.0	
Bull #	Pen	Colour	Cat.				J.Ox		L.Ex			
21-4828	GY-A*	GY	A*				83		78			
Sire	Dam	Loc.	C-Val	PT	Age 1st	# Clvs	Clvg Int	200	400	600	SS	DTC
18-2620	18-3153	1	1	20	2.8	2	363	22	36	51	3.7	-19.6
11-8930	13-0524				2.9	7	375	25	41	60	3.0	-15.0
10-8573	10-8044				3.0	6	377	18	27	43	1.9	-12.8
02-0556	06-4267				2.7	6	372	15	20	35	2.5	-12.3

Breed Average Group EBV's April 2022:

J.Ox 35 L.Ex 32 19 27 38 1.3 -4.4

ALC 2022 BULL SALE

PEN GY-A\* : GREY CATEGORY A STAR BULLS

Lot #	DOB	Horn	June Wt	SC	Pub. Age	Pub. Mth	200	400	600	SS	DTC	
<b>42</b>	21/09/2020	P	457	32	13	OCT-21	17	27	35	2.5	-14.5	
Bull #	Pen	Colour	Cat.				J.Ox	L.Ex				
21-5117	GY-A*	GY	A*				55	52				
Sire	Dam	Loc.	C-Val	PT	Age 1st	# Clvs	Clvg Int	200	400	600	SS	DTC
16-1662	16-1672	1	2	20	2.0	5	362	12	17	25	0.7	-14.9
11-9055	12-0303				2.8	2	373	16	26	37	0.8	-22.6
07-5005	07-4387				3.0	13	368	10	18	21	1.1	-21.1
03-1639	99-8444				3.1	6	353	18	23	36	0.6	-10.5

Breed Average Group EBV's April 2022:

J.Ox 35 L.Ex 32 19 27 38 1.3 -4.4

Lot #	DOB	Horn	June Wt	SC	Pub. Age	Pub. Mth	200	400	600	SS	DTC	
<b>43</b>	28/06/2020	S	474	35	13	JUL-21	20	26	31	2.2	-14.5	
Bull #	Pen	Colour	Cat.				J.Ox	L.Ex				
21-4520	RD-A	RD	A				51	48				
Sire	Dam	Loc.	C-Val	PT	Age 1st	# Clvs	Clvg Int	200	400	600	SS	DTC
15-1335	18-3136	1	1	18	2.7	2	404	15	21	24	1.5	-14.3
13-0410	12-0266				2.8	4	397	16	24	21	2.4	-9.9
08-6039	08-6162				2.8	3	404	10	17	15	1.7	-8.4
05-3463	05-3208				3.0	7	356	3	4	3	-0.7	-6.5

Lot #	DOB	Horn	June Wt	SC	Pub. Age	Pub. Mth	200	400	600	SS	DTC	
<b>44</b>	24/07/2020	H	516	35	13	AUG-21	20	37	47	3.4	-13.0	
Bull #	Pen	Colour	Cat.				J.Ox	L.Ex				
21-4528	RD-A	RD	A				63	59				
Sire	Dam	Loc.	C-Val	PT	Age 1st	# Clvs	Clvg Int	200	400	600	SS	DTC
14-1037	09-7010				3.0	10	363	8	18	15	2.3	-10.2
06-3594	06-3904				3.0	3	406	13	19	17	1.4	-2.6
03-1580	03-2030				2.9	1		14	21	16	0.9	2.8
97-7482	98-8205				2.8	9	365	19	29	30	0.5	0.8

Lot #	DOB	Horn	June Wt	SC	Pub. Age	Pub. Mth	200	400	600	SS	DTC	
<b>45</b>	01/08/2020	P	474	36	12	AUG-21	14	25	30	3.2	-17.0	
Bull #	Pen	Colour	Cat.				J.Ox	L.Ex				
21-4537	RD-A	CR	A				59	55				
Sire	Dam	Loc.	C-Val	PT	Age 1st	# Clvs	Clvg Int	200	400	600	SS	DTC
14-1037	14-1034	2	2	24	2.1	6	427	7	15	16	2.5	-17.2
06-4269	04-2298				2.1	14	365	3	8	1	2.1	-19.4
99-8889	96-7181				2.6	8	370	9	10	17	-0.3	-15.2
91-4595	93-5453				3.1	5	434	5	4	4	-0.7	-7.5

Lot #	DOB	Horn	June Wt	SC	Pub. Age	Pub. Mth	200	400	600	SS	DTC	
<b>46</b>	25/06/2020	H	477	34	13	JUL-21	19	29	36	2.0	-10.8	
Bull #	Pen	Colour	Cat.				J.Ox	L.Ex				
21-4607	RD-A	RD	A				47	45				
Sire	Dam	Loc.	C-Val	PT	Age 1st	# Clvs	Clvg Int	200	400	600	SS	DTC
15-1335	18-3115	2	2	20	2.7	2	427	16	30	29	1.6	-7.1
15-1349	16-1730				2.2	2	328	11	23	24	2.0	-15.1
13-0383	13-0730				2.8	7	368	18	29	31	1.0	-13.9
06-4900	05-2931				3.0	7	372	15	18	25	-0.3	-15.7

Breed Average Group EBV's April 2022:

J.Ox 35 L.Ex 32 19 27 38 1.3 -4.4

ALC 2022 BULL SALE

PEN RD-A : RED CATEGORY A BULLS

Lot #	DOB	Horn	June Wt	SC	Pub. Age	Pub. Mth	200	400	600	SS	DTC	
<b>47</b>	26/07/2020	H	528	36	12	JUL-21	22	28	40	3.5	-11.5	
Bull #	Pen	Colour	Cat.				J.Ox	L.Ex				
21-4744	RD-A	RD	A				53	51				
Sire	Dam	Loc.	C-Val	PT	Age 1st	# Clvs	Clvg Int	200	400	600	SS	DTC
17-2157	08-6094				2.8	11	365	17	18	16	2.5	-10.3
00-9267	04-2707				2.9	3	403	10	7	3	0.9	-0.3
97-7488	00-9052				3.2	2	391	12	15	14	0.9	2.6
95-H5237	95-6366				2.8	7	385	23	31	38	1.1	4.5

Lot #	DOB	Horn	June Wt	SC	Pub. Age	Pub. Mth	200	400	600	SS	DTC	
<b>48</b>	05/08/2020	H	457	33	12	AUG-21	12	22	27	3.5	-18.3	
Bull #	Pen	Colour	Cat.				J.Ox	L.Ex				
21-4779	RD-A	RD	A				59	57				
Sire	Dam	Loc.	C-Val	PT	Age 1st	# Clvs	Clvg Int	200	400	600	SS	DTC
17-2234	17-2503	2	1		2.8	3	377	-1	0	3	2.4	-18.9
13-0439	01-9868				2.2	15	366	6	12	15	3.0	-20.0
97-7304	96-7114				2.8	6	361	12	13	13	0.2	-4.4
91-4235	86-2189				2.8	7	436	6	7	14	-0.7	-6.6

Lot #	DOB	Horn	June Wt	SC	Pub. Age	Pub. Mth	200	400	600	SS	DTC	
<b>49</b>	05/08/2020	H	473	34	13	SEP-21	14	28	43	2.0	-21.1	
Bull #	Pen	Colour	Cat.				J.Ox	L.Ex				
21-4785	RD-A	RD	A				73	69				
Sire	Dam	Loc.	C-Val	PT	Age 1st	# Clvs	Clvg Int	200	400	600	SS	DTC
18-2860	18-2974	1	1	18	2.8	2	368	10	19	27	2.2	-21.1
15-1398	16-1835				2.1	5	350	8	19	17	1.8	-25.6
13-0383	14-0754				2.1	7	360	18	30	40	1.4	-26.5
07-5005	09-7598				2.7	11	364	23	35	60	1.7	-22.0

Lot #	DOB	Horn	June Wt	SC	Pub. Age	Pub. Mth	200	400	600	SS	DTC	
<b>50</b>	06/08/2020	H	470	34	12	AUG-21	23	33	50	1.9	-17.0	
Bull #	Pen	Colour	Cat.				J.Ox	L.Ex				
21-4790	RD-A	RD	A				68	64				
Sire	Dam	Loc.	C-Val	PT	Age 1st	# Clvs	Clvg Int	200	400	600	SS	DTC
17-2181	07-5393	1	2	20	2.7	13	363	24	34	51	-0.1	-13.9
02-0556	03-1826				3.1	8	354	15	22	31	0.3	-2.1
00-8968	00-9417				3.0	1		14	19	32	0.4	-2.5
94-5890	92-5020				2.9	12	363	6	13	13	0.7	-7.9

Breed Average Group EBV's April 2022:

J.Ox 35 L.Ex 32 19 27 38 1.3 -4.4

ALC 2022 BULL SALE

PEN RD-A : RED CATEGORY A BULLS

Lot #	DOB	Horn	June Wt	SC	Pub. Age	Pub. Mth	200	400	600	SS	DTC	
<b>51</b>	10/08/2020	S	444	36	12	AUG-21	11	13	23	3.5	-18.6	
Bull #	Pen	Colour	Cat.				J.Ox	L.Ex				
21-4808	RD-A	CR	A				57	54				
Sire	Dam	Loc.	C-Val	PT	Age 1st	# Clvs	Clvg Int	200	400	600	SS	DTC
17-2211	16-2103	1	1	16	2.7	4	363	6	11	7	2.8	-22.8
11-8930	11-9562				2.7	6	381	10	17	20	1.8	-17.3
06-4928	05-2933				3.0	4	405	16	17	31	0.7	-6.8
99-8316	95-6619				2.8	10	378	23	28	42	0.7	0.7

Lot #	DOB	Horn	June Wt	SC	Pub. Age	Pub. Mth	200	400	600	SS	DTC	
<b>52</b>	18/08/2020	H	455	33	12	AUG-21	15	20	33	4.3	-23.1	
Bull #	Pen	Colour	Cat.				J.Ox	L.Ex				
21-4851	RD-A	LR	A				74	70				
Sire	Dam	Loc.	C-Val	PT	Age 1st	# Clvs	Clvg Int	200	400	600	SS	DTC
18-2999	19-3202	2	2	24	2.1	2	388	25	34	57	3.4	-19.5
16-1775	09-7598				2.7	11	364	23	35	60	1.7	-22.0
01-9711	05-3512				3.0	4	354	22	38	50	1.4	-12.1
01-9717	99-8745				2.9	4	385	16	29	36	1.0	-5.4

Lot #	DOB	Horn	June Wt	SC	Pub. Age	Pub. Mth	200	400	600	SS	DTC	
<b>53</b>	02/08/2020	H	479	35	11	JUL-21	21	37	48	4.5	-20.2	
Bull #	Pen	Colour	Cat.				J.Ox	L.Ex				
21-4857	RD-A	CR	A				79	75				
Sire	Dam	Loc.	C-Val	PT	Age 1st	# Clvs	Clvg Int	200	400	600	SS	DTC
18-3047	19-3237	1	1	16	2.0	2	377	24	33	50	3.2	-15.3
16-1775	14-1063				2.9	5	373	14	24	28	0.7	-11.0
10-7694	05-3363				2.8	8	367	12	20	26	0.5	-5.7
97-7482	00-9644				2.8	12	369	15	16	24	1.2	-7.3

Lot #	DOB	Horn	June Wt	SC	Pub. Age	Pub. Mth	200	400	600	SS	DTC	
<b>54</b>	28/08/2020	P	451	36	12	AUG-21	10	19	28	4.2	-20.0	
Bull #	Pen	Colour	Cat.				J.Ox	L.Ex				
21-4864	RD-A	RD	A				64	61				
Sire	Dam	Loc.	C-Val	PT	Age 1st	# Clvs	Clvg Int	200	400	600	SS	DTC
18-2999	19-3244	3	3	18	2.0	2	404	13	20	27	3.2	-13.9
16-1662	15-1195				3.1	5	358	10	15	16	2.1	-14.8
06-3751	10-8024				2.9	5	374	7	13	6	2.1	-19.3
02-0943	07-4422				3.1	3	411	15	25	27	1.4	-10.0

Breed Average Group EBV's April 2022:

J.Ox 35 L.Ex 32 19 27 38 1.3 -4.4

ALC 2022 BULL SALE

PEN RD-A : RED CATEGORY A BULLS

Lot #	DOB	Horn	June Wt	SC	Pub. Age	Pub. Mth	200	400	600	SS	DTC	
<b>55</b>	10/08/2020	H	472	33	12	AUG-21	22	35	50	2.9	-15.2	
Bull #	Pen	Colour	Cat.				J.Ox		L.Ex			
21-4879	RD-A	LR	A				66		61			
Sire	Dam	Loc.	C-Val	PT	Age 1st	# Clvs	Clvg Int	200	400	600	SS	DTC
18-2860	18-2653	2	2	24	3.0	2	387	17	21	28	2.3	-8.2
15-1220	14-1007				2.2	3	521	17	21	27	1.8	-4.0
05-3066	10-8365				3.0	5	378	15	21	28	0.7	-5.5
05-2879	05-3248				2.9	4	388	12	20	24	0.7	-13.5

Lot #	DOB	Horn	June Wt	SC	Pub. Age	Pub. Mth	200	400	600	SS	DTC	
<b>56</b>	14/09/2020	PP	435	34	13	OCT-21	13	23	36	2.1	-13.2	
Bull #	Pen	Colour	Cat.				J.Ox		L.Ex			
21-4912	RD-A	CR	A				53		50			
Sire	Dam	Loc.	C-Val	PT	Age 1st	# Clvs	Clvg Int	200	400	600	SS	DTC
18-2601	18-3002	2	2		2.0	3	350	24	34	53	1.5	-10.6
14-0882	14-1026				3.0	3	374	22	32	48	1.2	-8.6
11-9116	12-0067				2.1	2	420	18	26	30	0.4	-2.7
09-7256	09-7140				2.9	1		16	24	32	1.3	-4.0

Lot #	DOB	Horn	June Wt	SC	Pub. Age	Pub. Mth	200	400	600	SS	DTC	
<b>57</b>	23/08/2020	P	453	34	13	SEP-21	19	25	40	2.7	-13.5	
Bull #	Pen	Colour	Cat.				J.Ox		L.Ex			
21-4925	RD-A	LR	A				58		55			
Sire	Dam	Loc.	C-Val	PT	Age 1st	# Clvs	Clvg Int	200	400	600	SS	DTC
16-1664	15-1468	1	1	18	2.8	5	369	7	9	16	1.4	-14.3
11-8686	11-9506				2.7	4	395	13	15	22	1.7	-10.9
07-4929	07-4550				3.0	5	377	19	21	28	1.6	-7.8
04-2637	04-2595				2.8	3	405	15	19	22	1.7	-13.8

Lot #	DOB	Horn	June Wt	SC	Pub. Age	Pub. Mth	200	400	600	SS	DTC	
<b>58</b>	23/08/2020	H	446	33	14	OCT-21	10	14	29	1.9	-17.3	
Bull #	Pen	Colour	Cat.				J.Ox		L.Ex			
21-4930	RD-A	RD	A				55		52			
Sire	Dam	Loc.	C-Val	PT	Age 1st	# Clvs	Clvg Int	200	400	600	SS	DTC
17-2211	13-0431				2.2	7	358	8	17	22	1.0	-21.9
06-3751	06-3601				3.0	7	372	4	14	17	1.0	-22.0
02-1002	94-6222				3.0	14	362	19	18	30	1.3	-8.8
90-B0033	83-0705				2.9	13	366	6	3	8	1.6	-6.6

Breed Average Group EBV's April 2022:

J.Ox 35 L.Ex 32 19 27 38 1.3 -4.4

ALC 2022 BULL SALE

PEN RD-A : RED CATEGORY A BULLS

Lot #	DOB	Horn	June Wt	SC	Pub. Age	Pub. Mth	200	400	600	SS	DTC	
<b>59</b>	12/09/2020	H	428	32	13	OCT-21	15	21	43	1.7	-18.4	
Bull #	Pen	Colour	Cat.				J.Ox		L.Ex			
21-5016	RD-A	LR	A				69		65			
Sire	Dam	Loc.	C-Val	PT	Age 1st	# Clvs	Clvg Int	200	400	600	SS	DTC
17-2367	17-2536	1	2	18	1.9	4	347	10	17	26	0.9	-22.2
13-0726	13-0477				2.2	8	354	8	19	17	1.1	-19.4
02-0943	06-3995				2.9	11	364	8	11	14	-0.4	-15.4
00-9189	02-0545				3.2	3	369	16	18	25	0.3	-9.4

Lot #	DOB	Horn	June Wt	SC	Pub. Age	Pub. Mth	200	400	600	SS	DTC	
<b>60</b>	27/09/2020	H	459	36	13	OCT-21	20	33	39	1.5	-14.0	
Bull #	Pen	Colour	Cat.				J.Ox		L.Ex			
21-5051	RD-A	RD	A				55		52			
Sire	Dam	Loc.	C-Val	PT	Age 1st	# Clvs	Clvg Int	200	400	600	SS	DTC
15-1335	15-1340				3.1	4	358	7	13	16	-0.1	-14.3
09-6647	02-0583				3.0	15	366	-4	8	-3	-0.6	-21.3
95-B0002	88-3085				2.7	16	369	-1	5	-6	-0.9	-12.3
83-599	80-0431				3.0	12	383	0	-2	-8	0.0	-11.8

Lot #	DOB	Horn	June Wt	SC	Pub. Age	Pub. Mth	200	400	600	SS	DTC	
<b>61</b>	21/09/2020	H	466	35	13	OCT-21	24	28	49	2.1	-11.6	
Bull #	Pen	Colour	Cat.				J.Ox		L.Ex			
21-5054	RD-A	RD	A				58		55			
Sire	Dam	Loc.	C-Val	PT	Age 1st	# Clvs	Clvg Int	200	400	600	SS	DTC
17-2307	15-1290				3.1	4	370	24	30	46	0.4	-7.9
307/9	12-0330				2.8	2	405	20	23	28	1.3	-6.0
05-3027	07-5055				3.0	13	362	13	10	12	2.8	-9.1
03-1889	98-7782				3.0	8	361	18	18	23	0.8	-2.6

Lot #	DOB	Horn	June Wt	SC	Pub. Age	Pub. Mth	200	400	600	SS	DTC	
<b>62</b>	22/09/2020	H	471	31	13	OCT-21	22	34	55	1.6	-13.4	
Bull #	Pen	Colour	Cat.				J.Ox		L.Ex			
21-5055	RD-A	LR	A				65		60			
Sire	Dam	Loc.	C-Val	PT	Age 1st	# Clvs	Clvg Int	200	400	600	SS	DTC
16-1773	17-2413				1.9	3	387	10	19	25	0.7	-11.8
307/9	13-0622				2.9	4	382	11	18	26	2.6	-13.9
04-2351	06-3704				3.1	12	360	13	22	28	3.5	-19.3
02-0612	97-7388				2.8	12	374	21	25	37	2.9	-2.1

Breed Average Group EBV's April 2022:

J.Ox 35 L.Ex 32 19 27 38 1.3 -4.4



ALC 2022 BULL SALE

PEN RD-A : RED CATEGORY A BULLS

Lot #	DOB	Horn	June Wt	SC	Pub. Age	Pub. Mth	200	400	600	SS	DTC	
<b>63</b>	26/09/2020	H	442	35	13	OCT-21	20	25	46	2.9	-16.8	
Bull #	Pen	Colour	Cat.				J.Ox		L.Ex			
21-5079	RD-A	CR	A				68		65			
Sire	Dam	Loc.	C-Val	PT	Age 1st	# Clvs	Clvg Int	200	400	600	SS	DTC
17-2307	17-2284	2	2	16	3.0	3	376	21	29	49	2.6	-18.5
09-6647	13-0548				2.9	6	367	13	23	35	2.7	-26.4
06-4269	06-3890				3.2	7	363	10	14	18	1.5	-18.7
03-1580	03-2000				2.9	2	354	7	10	9	0.8	-8.8

Lot #	DOB	Horn	June Wt	SC	Pub. Age	Pub. Mth	200	400	600	SS	DTC	
<b>64</b>	23/09/2020	PP	473	34	13	OCT-21	12	20	29	2.5	-16.6	
Bull #	Pen	Colour	Cat.				J.Ox		L.Ex			
21-5119	RD-A	RD	A				55		51			
Sire	Dam	Loc.	C-Val	PT	Age 1st	# Clvs	Clvg Int	200	400	600	SS	DTC
17-2161	17-2212	1	2	20	2.0	4	368	2	6	1	1.7	-18.5
13-0383	13-0577				3.0	4	379	8	14	22	1.6	-16.8
06-4269	04-2453				3.0	9	364	13	17	23	1.5	-12.8
01-9724	01-9990				3.0	4	384	25	31	42	1.5	-1.3

Lot #	DOB	Horn	June Wt	SC	Pub. Age	Pub. Mth	200	400	600	SS	DTC	
<b>65</b>	30/09/2020	S	435	33	13	OCT-21	15	25	45	3.3	-14.4	
Bull #	Pen	Colour	Cat.				J.Ox		L.Ex			
21-5124	RD-A	LR	A				64		60			
Sire	Dam	Loc.	C-Val	PT	Age 1st	# Clvs	Clvg Int	200	400	600	SS	DTC
18-2601	18-2623	3	3	18	2.2	3	360	22	30	54	2.9	-12.6
15-1277	15-1581				2.7	3	392	20	26	43	2.0	-11.3
10-7694	10-7757				3.0	10	366	11	16	18	2.5	-17.7
07-4460	07-4477				3.0	1		20	30	35	1.2	-1.6

Lot #	DOB	Horn	June Wt	SC	Pub. Age	Pub. Mth	200	400	600	SS	DTC	
<b>66</b>	01/10/2020	PP	411	33	12	OCT-21	14	26	33	2.6	-16.9	
Bull #	Pen	Colour	Cat.				J.Ox		L.Ex			
21-5163	RD-A	RD	A				59		57			
Sire	Dam	Loc.	C-Val	PT	Age 1st	# Clvs	Clvg Int	200	400	600	SS	DTC
18-2607	19-3639	3	3	20	2.1	2	350	16	29	37	2.5	-17.8
16-2039	17-2178				2.1	4	352	18	30	38	2.8	-18.1
13-0383	10-7951				3.0	10	366	24	29	43	2.4	-10.9
07-4566	07-5110				2.8	1		19	23	32	1.5	-7.4

Breed Average Group EBV's April 2022:

J.Ox 35 L.Ex 32 19 27 38 1.3 -4.4

ALC 2022 BULL SALE

PEN GY-A : GREY CATEGORY A BULLS

Lot #	DOB	Horn	June Wt	SC	Pub. Age	Pub. Mth	200	400	600	SS	DTC	
<b>67</b>	10/08/2020	H	466	37	13	SEP-21	15	22	37	2.4	-16.9	
Bull #	Pen	Colour	Cat.				J.Ox	L.Ex				
21-4574	GY-A	GY	A				61	58				
Sire	Dam	Loc.	C-Val	PT	Age 1st	# Clvs	Clvg Int	200	400	600	SS	DTC
14-1037	17-2162				2.0	3	372	13	21	32	1.7	-17.7
14-0832	13-0413				2.1	7	418	12	17	23	1.4	-16.6
10-8460	10-7928				3.0	5	385	10	17	18	2.3	-15.9
07-4618	07-5061				2.8	5	363	12	18	24	1.6	-14.6

Lot #	DOB	Horn	June Wt	SC	Pub. Age	Pub. Mth	200	400	600	SS	DTC	
<b>68</b>	12/08/2020	P	494	33	12	AUG-21	19	32	45	2.4	-16.8	
Bull #	Pen	Colour	Cat.				J.Ox	L.Ex				
21-4583	GY-A	DGY	A				67	63				
Sire	Dam	Loc.	C-Val	PT	Age 1st	# Clvs	Clvg Int	200	400	600	SS	DTC
14-1037	14-1175	1	1	18	2.7	6	367	15	21	34	1.0	-17.5
06-3751	09-7423				2.8	5	382	16	18	32	-0.2	-14.4
04-2350	04-2402				2.9	10	376	15	18	30	-0.1	-9.3
96-6812	99-8525				2.9	10	370	15	20	19	0.5	-7.6

Lot #	DOB	Horn	June Wt	SC	Pub. Age	Pub. Mth	200	400	600	SS	DTC	
<b>69</b>	26/07/2020	H	477	33	13	AUG-21	16	20	34	2.8	-15.2	
Bull #	Pen	Colour	Cat.				J.Ox	L.Ex				
21-4670	GY-A	CR	A				55	52				
Sire	Dam	Loc.	C-Val	PT	Age 1st	# Clvs	Clvg Int	200	400	600	SS	DTC
17-2181	11-9257	1	2	20	2.8	9	366	16	21	29	2.7	-10.9
07-4385	07-5276				2.8	5	360	16	22	24	1.8	-9.2
97-7507	03-1651				2.9	2	446	18	23	32	1.2	-7.8
96-6897	96-7094				2.7	8	362	9	8	6	-0.1	-6.9

Lot #	DOB	Horn	June Wt	SC	Pub. Age	Pub. Mth	200	400	600	SS	DTC	
<b>70</b>	05/08/2020	S	473	33	13	SEP-21	13	18	29	1.7	-16.4	
Bull #	Pen	Colour	Cat.				J.Ox	L.Ex				
21-4686	GY-A	GY	A				53	49				
Sire	Dam	Loc.	C-Val	PT	Age 1st	# Clvs	Clvg Int	200	400	600	SS	DTC
17-2161	13-0633	1	2	20	2.8	7	368	9	12	21	1.4	-18.8
09-6647	05-N3213				2.9	7	375	4	10	10	0.4	-12.6
	00-N1483				3.1	7	367	3	8	6	1.6	-3.7
96-N0182	91-N0552											

Breed Average Group EBV's April 2022:

J.Ox 35 L.Ex 32 19 27 38 1.3 -4.4

ALC 2022 BULL SALE

PEN GY-A : GREY CATEGORY A BULLS

Lot #	DOB	Horn	June Wt	SC	Pub. Age	Pub. Mth	200	400	600	SS	DTC	
<b>71</b>	07/08/2020	H	473	34	12	AUG-21	17	18	38	3.7	-15.2	
Bull #	Pen	Colour	Cat.				J.Ox	L.Ex				
21-4692	GY-A	GY	A				59	57				
Sire	Dam	Loc.	C-Val	PT	Age 1st	# Clvs	Clvg Int	200	400	600	SS	DTC
17-2211	17-2576	2	2	22	2.8	3	365	18	18	30	2.2	-14.4
13-0726	12-0022				3.1	3	391	22	19	38	2.0	-0.4
09-6643	09-7308				2.8	3	389	15	11	26	1.2	0.8
05-3086	05-3395				3.1	3	362	11	8	18	2.1	-5.4

Lot #	DOB	Horn	June Wt	SC	Pub. Age	Pub. Mth	200	400	600	SS	DTC	
<b>72</b>	11/08/2020	H	458	34	13	SEP-21	12	17	28	2.5	-13.5	
Bull #	Pen	Colour	Cat.				J.Ox	L.Ex				
21-4718	GY-A	GY	A				47	43				
Sire	Dam	Loc.	C-Val	PT	Age 1st	# Clvs	Clvg Int	200	400	600	SS	DTC
17-2371	12-0104				3.0	7	368	6	7	13	2.5	-14.8
09-7113	09-7338				2.8	11	365	-1	-6	-7	1.4	-14.2
02-0524	01-9802				2.3	7	414	5	5	-2	1.5	-14.8
97-7300	98-7983				2.8	10	376	4	-1	-7	0.7	-9.1

Lot #	DOB	Horn	June Wt	SC	Pub. Age	Pub. Mth	200	400	600	SS	DTC	
<b>73</b>	27/07/2020	H	459	33	13	AUG-21	15	20	30	2.8	-13.6	
Bull #	Pen	Colour	Cat.				J.Ox	L.Ex				
21-4747	GY-A	GY	A				50	47				
Sire	Dam	Loc.	C-Val	PT	Age 1st	# Clvs	Clvg Int	200	400	600	SS	DTC
17-2157	15-1195	1	1	20	3.1	5	358	10	15	16	2.1	-14.8
06-3751	10-8024				2.9	5	374	7	13	6	2.1	-19.3
02-0943	07-4422				3.1	3	411	15	25	27	1.4	-10.0
03-1580	00-9325				2.9	11	377	19	25	24	0.9	-8.9

Lot #	DOB	Horn	June Wt	SC	Pub. Age	Pub. Mth	200	400	600	SS	DTC	
<b>74</b>	07/08/2020	S	462	35	13	SEP-21	15	18	38	1.5	-13.8	
Bull #	Pen	Colour	Cat.				J.Ox	L.Ex				
21-4799	GY-A	GY	A				54	50				
Sire	Dam	Loc.	C-Val	PT	Age 1st	# Clvs	Clvg Int	200	400	600	SS	DTC
17-2211	15-1299	3	2	18	3.0	5	376	22	29	50	-0.5	-13.1
09-6647	07-4404				3.1	12	363	12	19	24	-0.7	-15.4
03-1580	02-0546				3.0	10	369	15	13	23	1.1	-14.2
98-7877	95-6447				2.9	6	355	9	6	6	0.4	-8.1

Breed Average Group EBV's April 2022:

J.Ox 35 L.Ex 32 19 27 38 1.3 -4.4

ALC 2022 BULL SALE

PEN GY-A : GREY CATEGORY A BULLS

Lot #	DOB	Horn	June Wt	SC	Pub. Age	Pub. Mth	200	400	600	SS	DTC	
<b>75</b>	09/08/2020	H	495	37	14	OCT-21	16	25	55	2.1	-14.3	
Bull #	Pen	Colour	Cat.				J.Ox	L.Ex				
21-4801	GY-A	CR	A				67	63				
Sire	Dam	Loc.	C-Val	PT	Age 1st	# Clvs	Clvg Int	200	400	600	SS	DTC
17-2211	14-1136	1	3	20	2.0	7	349	17	31	63	2.1	-17.2
09-7472	09-7077				2.9	3	409	21	34	59	1.7	-9.6
06-4269	06-3983				3.0	1		21	27	43	1.7	-0.5
98-7855	98-8083				2.8	7	360	26	32	45	1.3	3.5

Lot #	DOB	Horn	June Wt	SC	Pub. Age	Pub. Mth	200	400	600	SS	DTC	
<b>76</b>	26/08/2020	S	461	35	13	SEP-21	18	23	39	3.3	-18.4	
Bull #	Pen	Colour	Cat.				J.Ox	L.Ex				
21-4890	GY-A	CR	A				66	64				
Sire	Dam	Loc.	C-Val	PT	Age 1st	# Clvs	Clvg Int	200	400	600	SS	DTC
16-1775	15-1296	1	2	20	2.9	5	367	12	17	25	2.2	-19.3
09-6647	09-6602				3.1	9	366	12	21	30	2.5	-22.0
04-2674	05-2979				2.4	3	531	15	26	32	2.3	-11.5
02-0943	01-9799				2.3	7	412	16	22	32	2.0	-7.5

Lot #	DOB	Horn	June Wt	SC	Pub. Age	Pub. Mth	200	400	600	SS	DTC	
<b>77</b>	26/08/2020	H	479	40	13	SEP-21	21	32	51	2.0	-15.9	
Bull #	Pen	Colour	Cat.				J.Ox	L.Ex				
21-4962	GY-A	GY	A				68	65				
Sire	Dam	Loc.	C-Val	PT	Age 1st	# Clvs	Clvg Int	200	400	600	SS	DTC
17-2157	12-0251	1	2	18	3.0	8	357	15	28	34	0.8	-20.9
06-4269	08-5545				2.1	3	387	9	25	19	1.0	-23.1
05-2980	05-2930				2.9	4	398	13	18	17	1.4	-12.7
01-9719	02-B1289				2.8	5	383	22	26	24	1.5	-3.6

Lot #	DOB	Horn	June Wt	SC	Pub. Age	Pub. Mth	200	400	600	SS	DTC	
<b>78</b>	27/08/2020	H	482	34	13	SEP-21	21	33	45	2.0	-16.6	
Bull #	Pen	Colour	Cat.				J.Ox	L.Ex				
21-4964	GY-A	GY	A				65	60				
Sire	Dam	Loc.	C-Val	PT	Age 1st	# Clvs	Clvg Int	200	400	600	SS	DTC
17-2181	15-1455	1	1	20	2.9	5	362	20	34	47	1.1	-14.8
307/9	13-0687				1.9	8	362	16	32	36	1.6	-16.1
09-6960	08-5748				2.1	6	372	-2	4	-12	1.4	-8.8
03-1563	04-2384				3.0	7	383	6	14	10	1.8	-3.9

Breed Average Group EBV's April 2022:

J.Ox 35 L.Ex 32 19 27 38 1.3 -4.4

ALC 2022 BULL SALE

PEN GY-A : GREY CATEGORY A BULLS

Lot #	DOB	Horn	June Wt	SC	Pub. Age	Pub. Mth	200	400	600	SS	DTC	
<b>79</b>	08/09/2020	H	478	32	11	AUG-21	28	42	65	4.7	-17.2	
Bull #	Pen	Colour	Cat.				J.Ox	L.Ex				
21-5007	GY-A	DGY	A				85	79				
Sire	Dam	Loc.	C-Val	PT	Age 1st	# Clvs	Clvg Int	200	400	600	SS	DTC
17-2123	16-1998	1	1	20	2.8	4	362	23	34	50	3.3	-15.5
06-3751	11-N9247				2.9	5	393	23	33	50	2.3	-18.5
08-6019	08-N6286				2.9	3	372	12	14	29	0.1	-8.5
	03-N2057				3.0	4	372	14	14	34	-0.5	-4.7

Lot #	DOB	Horn	June Wt	SC	Pub. Age	Pub. Mth	200	400	600	SS	DTC	
<b>80</b>	14/09/2020	S	483	36	12	SEP-21	24	29	55	3.0	-11.5	
Bull #	Pen	Colour	Cat.				J.Ox	L.Ex				
21-5029	GY-A	GY	A				62	58				
Sire	Dam	Loc.	C-Val	PT	Age 1st	# Clvs	Clvg Int	200	400	600	SS	DTC
17-2211	16-1809	1	2	22	3.0	4	356	26	34	51	1.6	-9.6
Z293	11-9532				2.8	9	369	20	28	48	0.8	-10.4
07-5005	06-4018				2.9	3	404	22	29	40	2.1	-8.5
03-1563	03-1839				3.0	13	371	-2	9	13	-0.1	-18.8

Lot #	DOB	Horn	June Wt	SC	Pub. Age	Pub. Mth	200	400	600	SS	DTC	
<b>81</b>	23/09/2020	S	421	36	13	OCT-21	12	17	29	2.1	-14.3	
Bull #	Pen	Colour	Cat.				J.Ox	L.Ex				
21-5061	GY-A	GY	A				51	47				
Sire	Dam	Loc.	C-Val	PT	Age 1st	# Clvs	Clvg Int	200	400	600	SS	DTC
17-2211	13-0679				2.7	6	376	12	21	30	0.8	-15.0
08-6019	05-2943				3.1	6	375	4	12	7	0.9	-12.7
97-7507	01-0135				2.9	10	364	0	9	2	-0.1	-9.8
97-7281	96-6918				2.9	11	373	2	8	0	-1.1	-9.5

Lot #	DOB	Horn	June Wt	SC	Pub. Age	Pub. Mth	200	400	600	SS	DTC	
<b>82</b>	22/09/2020	PP	491	34	12	SEP-21	23	40	53	3.2	-13.9	
Bull #	Pen	Colour	Cat.				J.Ox	L.Ex				
21-5118	GY-A	GY	A				67	60				
Sire	Dam	Loc.	C-Val	PT	Age 1st	# Clvs	Clvg Int	200	400	600	SS	DTC
17-2161	14-1063				2.9	5	373	14	24	28	0.7	-11.0
10-7694	05-3363				2.8	8	367	12	20	26	0.5	-5.7
97-7482	00-9644				2.8	12	369	15	16	24	1.2	-7.3
98-C0000	98-7771				2.3	9	395	20	22	25	1.4	-6.5

Breed Average Group EBV's April 2022:

J.Ox 35 L.Ex 32 19 27 38 1.3 -4.4

ALC 2022 BULL SALE

PEN RD-B : RED CATEGORY B BULLS

Lot #	DOB	Horn	June Wt	SC	Pub. Age	Pub. Mth	200	400	600	SS	DTC	
<b>83</b>	28/06/2020	H	528	35	13	JUL-21	25	36	55	2.7	-14.4	
Bull #	Pen	Colour	Cat.				J.Ox		L.Ex			
21-4602	RD-B	DRD	B				68		64			
Sire	Dam	Loc.	C-Val	PT	Age 1st	# Clvs	Clvg Int	200	400	600	SS	DTC
15-1335	18-3063	2	2	20	2.7	2	428	18	29	37	2.5	-15.4
14-1037	09-N6987				2.9	8	371	14	20	24	1.2	-9.8
04-2351	00-N4491				2.9	7	369	9	10	9	2.2	-6.2
93-5665	95-N2565											

Lot #	DOB	Horn	June Wt	SC	Pub. Age	Pub. Mth	200	400	600	SS	DTC	
<b>84</b>	26/06/2020	H	516	35	13	JUL-21	20	29	48	1.5	-11.0	
Bull #	Pen	Colour	Cat.				J.Ox		L.Ex			
21-4606	RD-B	RD	B				56		52			
Sire	Dam	Loc.	C-Val	PT	Age 1st	# Clvs	Clvg Int	200	400	600	SS	DTC
15-1335	18-2980	2	2	20	2.7	2	434	9	17	26	0.3	-8.9
15-1221	16-1862				2.1	2	359	11	19	27	0.3	-4.5
13-0439	13-0519				3.0	1		20	26	38	-0.3	1.4
10-7656	10-8307				2.9	2	424	12	18	17	-0.9	-3.2

Lot #	DOB	Horn	June Wt	SC	Pub. Age	Pub. Mth	200	400	600	SS	DTC	
<b>85</b>	11/08/2020	P	453	36	13	SEP-21	17	27	36	2.5	-15.6	
Bull #	Pen	Colour	Cat.				J.Ox		L.Ex			
21-4714	RD-B	RD	B				58		55			
Sire	Dam	Loc.	C-Val	PT	Age 1st	# Clvs	Clvg Int	200	400	600	SS	DTC
17-2234	08-N5770				3.0	11	366	17	28	38	2.5	-15.5
04-2372	00-N9616				3.0	3	406	8	14	18		-7.5

Lot #	DOB	Horn	June Wt	SC	Pub. Age	Pub. Mth	200	400	600	SS	DTC	
<b>86</b>	07/08/2020	H	465	37	13	SEP-21	13	19	30	2.1	-15.3	
Bull #	Pen	Colour	Cat.				J.Ox		L.Ex			
21-4788	RD-B	RD	B				52		49			
Sire	Dam	Loc.	C-Val	PT	Age 1st	# Clvs	Clvg Int	200	400	600	SS	DTC
17-2120	18-2694	2	2	22	3.0	2	397	9	13	13	1.1	-15.5
15-1349	15-1574				2.8	2	363	2	3	7	-0.2	-15.7
09-7472	11-8702				3.1	2	471	6	3	6	-1.4	-9.6
08-6000	08-5830				2.8	2	472	14	20	25	0.8	-5.9

Breed Average Group EBV's April 2022:

J.Ox 35 L.Ex 32 19 27 38 1.3 -4.4

ALC 2022 BULL SALE

PEN RD-B : RED CATEGORY B BULLS

Lot #	DOB	Horn	June Wt	SC	Pub. Age	Pub. Mth	200	400	600	SS	DTC	
<b>87</b>	14/08/2020	H	452	40	13	SEP-21	13	24	28	2.2	-16.7	
Bull #	Pen	Colour	Cat.				J.Ox	L.Ex				
21-4819	RD-B	RD	B				55	54				
Sire	Dam	Loc.	C-Val	PT	Age 1st	# Clvs	Clvg Int	200	400	600	SS	DTC
17-2234	14-0962	1	1	18	2.9	6	366	6	14	13	1.9	-18.5
06-4269	09-7010				3.0	10	363	8	18	15	2.3	-10.2
06-3594	06-3904				3.0	3	406	13	19	17	1.4	-2.6
03-1580	03-2030				2.9	1		14	21	16	0.9	2.8

Lot #	DOB	Horn	June Wt	SC	Pub. Age	Pub. Mth	200	400	600	SS	DTC	
<b>88</b>	17/08/2020	P	448	31	13	SEP-21	12	19	28	2.5	-14.8	
Bull #	Pen	Colour	Cat.				J.Ox	L.Ex				
21-4829	RD-B	RD	B				49	47				
Sire	Dam	Loc.	C-Val	PT	Age 1st	# Clvs	Clvg Int	200	400	600	SS	DTC
17-2371	13-0745				2.7	6	366	6	11	9	2.3	-16.8
06-3751	09-7115				2.8	2	499	14	21	27	2.6	-13.1
05-3066	04-2621				2.9	3	375	19	29	43	2.2	-11.2
99-8528	00-9032				3.2	7	373	17	23	36	2.1	-12.0

Lot #	DOB	Horn	June Wt	SC	Pub. Age	Pub. Mth	200	400	600	SS	DTC	
<b>89</b>	27/08/2020	S	447	33	13	SEP-21	15	23	38	2.3	-11.4	
Bull #	Pen	Colour	Cat.				J.Ox	L.Ex				
21-4948	RD-B	LR	A				52	49				
Sire	Dam	Loc.	C-Val	PT	Age 1st	# Clvs	Clvg Int	200	400	600	SS	DTC
15-1277	16-1879	2	2		2.0	5	368	11	17	18	1.4	-10.0
06-3751	11-8747				3.1	6	366	10	14	14	0.4	-10.4
08-6039	08-5851				2.8	1		15	18	21	0.4	-2.8
03-1557	03-1735				2.9	3	392	12	16	17	-0.8	2.3

Lot #	DOB	Horn	June Wt	SC	Pub. Age	Pub. Mth	200	400	600	SS	DTC	
<b>90</b>	21/09/2020	H	447	32	14	NOV-21	13	22	36	2.3	-16.7	
Bull #	Pen	Colour	Cat.				J.Ox	L.Ex				
21-5142	RD-B	RD	B				60	56				
Sire	Dam	Loc.	C-Val	PT	Age 1st	# Clvs	Clvg Int	200	400	600	SS	DTC
18-2999	19-3615			12	2.2	1		18	27	46	1.7	-10.9
16-2007	17-2162				2.0	3	372	13	21	32	1.7	-17.7
14-0832	13-0413				2.1	7	418	12	17	23	1.4	-16.6
10-8460	10-7928				3.0	5	385	10	17	18	2.3	-15.9

Breed Average Group EBV's April 2022:

J.Ox 35 L.Ex 32 19 27 38 1.3 -4.4

ALC 2022 BULL SALE

PEN RD-B : RED CATEGORY B BULLS

Lot #	DOB	Horn	June Wt	SC	Pub. Age	Pub. Mth	200	400	600	SS	DTC	
<b>91</b>	26/09/2020	H	447	35	13	OCT-21	16	23	38	3.1	-15.0	
Bull #	Pen	Colour	Cat.				J.Ox		L.Ex			
21-5164	RD-B	RD	B				58		56			
Sire	Dam	Loc.	C-Val	PT	Age 1st	# Clvs	Clvg Int	200	400	600	SS	DTC
18-2607	19-3284	3	3	16	2.2	2	370	21	30	52	3.4	-13.3
15-1277	14-0934				2.9	6	369	17	22	30	2.9	-13.8
05-3066	10-8587				2.8	2	359	15	19	31	1.5	-7.9
04-2674	04-2623				2.9	8	373	9	14	22	0.6	-9.0

Breed Average Group EBV's April 2022:

J.Ox 35 L.Ex 32 19 27 38 1.3 -4.4



ALC 2022 BULL SALE

PEN GY-B : GREY CATEGORY B BULLS

Lot #	DOB	Horn	June Wt	SC	Pub. Age	Pub. Mth	200	400	600	SS	DTC	
<b>92</b>	25/07/2020	H	465	35	13	AUG-21	8	13	24	3.3	-20.3	
Bull #	Pen	Colour	Cat.				J.Ox		L.Ex			
21-4637	GY-B	CR	B				60		57			
Sire	Dam	Loc.	C-Val	PT	Age 1st	# Clvs	Clvg Int	200	400	600	SS	DTC
17-2181	14-1159				3.0	5	355	-3	0	1	2.6	-20.1
07-4658	10-8024				2.9	5	374	7	13	6	2.1	-19.3
02-0943	07-4422				3.1	3	411	15	25	27	1.4	-10.0
03-1580	00-9325				2.9	11	377	19	25	24	0.9	-8.9

Lot #	DOB	Horn	June Wt	SC	Pub. Age	Pub. Mth	200	400	600	SS	DTC	
<b>93</b>	26/07/2020	P	477	33	14	SEP-21	12	19	30	1.5	-15.4	
Bull #	Pen	Colour	Cat.				J.Ox		L.Ex			
21-4638	GY-B	GY	B				52		49			
Sire	Dam	Loc.	C-Val	PT	Age 1st	# Clvs	Clvg Int	200	400	600	SS	DTC
18-2734	18-2956				2.8	1		8	16	24	1.7	-18.0
15-1398	16-1842				2.1	2	335	7	14	21	0.4	-17.5
13-0439	14-0773				2.1	6	435	21	29	51	0.8	-23.2
07-5005	09-6635				3.0	8	368	19	27	44	0.9	-26.5

Lot #	DOB	Horn	June Wt	SC	Pub. Age	Pub. Mth	200	400	600	SS	DTC	
<b>94</b>	29/07/2020	S	471	33	14	SEP-21	16	25	46	2.3	-13.3	
Bull #	Pen	Colour	Cat.				J.Ox		L.Ex			
21-4753	GY-B	GY	B				60		58			
Sire	Dam	Loc.	C-Val	PT	Age 1st	# Clvs	Clvg Int	200	400	600	SS	DTC
18-2620	18-2671				3.0	1		12	15	33	2.3	-13.4
15-1277	15-1355				2.9	2	398	6	2	7	1.3	-11.0
09-6647	07-4936				2.9	9	379	7	8	10	1.4	-12.8
04-2351	04-2414				3.0	6	379	10	15	15	0.3	-5.1

Lot #	DOB	Horn	June Wt	SC	Pub. Age	Pub. Mth	200	400	600	SS	DTC	
<b>95</b>	05/08/2020	H	488	33	13	SEP-21	13	18	39	0.5	-14.7	
Bull #	Pen	Colour	Cat.				J.Ox		L.Ex			
21-4784	GY-B	GY	B				56		53			
Sire	Dam	Loc.	C-Val	PT	Age 1st	# Clvs	Clvg Int	200	400	600	SS	DTC
17-2157	11-8716	2	3	20	2.3	10	357	4	10	14	-1.7	-18.6
08-6000	08-6428				2.6	4	400	22	29	41	1.8	-11.5
99-8316	97-7255				2.2	11	371	30	38	58	1.6	-5.2
90-B0022	89-3368				2.8	11	374	23	30	47	1.2	-6.4

Breed Average Group EBV's April 2022:

J.Ox 35 L.Ex 32 19 27 38 1.3 -4.4

ALC 2022 BULL SALE

PEN GY-B : GREY CATEGORY B BULLS

Lot #	DOB	Horn	June Wt	SC	Pub. Age	Pub. Mth	200	400	600	SS	DTC	
<b>96</b>	19/08/2020	P	450	33	13	SEP-21	18	27	35	1.9	-19.8	
Bull #	Pen	Colour	Cat.				J.Ox		L.Ex			
21-4841	GY-B	DGY	B				64		61			
Sire	Dam	Loc.	C-Val	PT	Age 1st	# Clvs	Clvg Int	200	400	600	SS	DTC
17-2234	09-6821	1	2	16	3.0	11	363	15	18	26	1.1	-24.1
06-3799	06-4892				2.8	7	368	14	18	31	1.0	-12.4
02-0556	98-7708				3.0	9	371	16	13	14	0.0	-2.1
91-4235	95-6423				2.8	1		19	23	29	-0.3	0.0

Lot #	DOB	Horn	June Wt	SC	Pub. Age	Pub. Mth	200	400	600	SS	DTC	
<b>97</b>	04/09/2020	S	466	35	12	SEP-21	22	36	50	2.8	-10.2	
Bull #	Pen	Colour	Cat.				J.Ox		L.Ex			
21-4899	GY-B	GY	B				55		52			
Sire	Dam	Loc.	C-Val	PT	Age 1st	# Clvs	Clvg Int	200	400	600	SS	DTC
18-2953	18-2815	3	3		3.0	2	381	19	28	41	3.3	-9.5
15-1220	14-0998				2.1	6	422	22	32	52	3.6	-9.6
05-3066	10-8123				3.0	2	375	18	31	45	2.7	-8.4
06-4269	03-2184				3.0	7	351	22	30	37	2.4	-2.8

Lot #	DOB	Horn	June Wt	SC	Pub. Age	Pub. Mth	200	400	600	SS	DTC	
<b>98</b>	20/08/2020	H	447	34	13	SEP-21	15	24	36	1.2	-17.9	
Bull #	Pen	Colour	Cat.				J.Ox		L.Ex			
21-4921	GY-B	CR	B				61		57			
Sire	Dam	Loc.	C-Val	PT	Age 1st	# Clvs	Clvg Int	200	400	600	SS	DTC
17-2181	13-0542	1	2	18	2.9	7	365	12	20	32	-1.6	-14.7
08-6000	06-3676				3.0	5	371	11	21	30	0.4	-14.0
02-1002	92-4960				3.0	12	365	20	25	35	0.4	-6.5
93-B0008	89-3578				2.6	1		9	15	18	0.3	-4.5

Lot #	DOB	Horn	June Wt	SC	Pub. Age	Pub. Mth	200	400	600	SS	DTC	
<b>99</b>	29/08/2020	S	456	34	14	OCT-21	19	29	43	1.3	-14.4	
Bull #	Pen	Colour	Cat.				J.Ox		L.Ex			
21-4987	GY-B	GY	B				60		54			
Sire	Dam	Loc.	C-Val	PT	Age 1st	# Clvs	Clvg Int	200	400	600	SS	DTC
16-1664	17-2133				3.0	2	399	16	28	42	1.4	-18.5
14-0887	14-0831				2.9	6	368	6	12	19	1.9	-23.1
06-3751	10-8210				2.9	2	342	8	17	22	1.5	-21.5
03-1716	04-2428				3.0	4	386	5	15	7	2.0	-11.5

Breed Average Group EBV's April 2022:

J.Ox 35 L.Ex 32 19 27 38 1.3 -4.4

ALC 2022 BULL SALE

PEN GY-B : GREY CATEGORY B BULLS

Lot #	DOB	Horn	June Wt	SC	Pub. Age	Pub. Mth	200	400	600	SS	DTC	
<b>100</b>	09/09/2020	S	448	33	13	OCT-21	6	17	28	1.8	-15.8	
Bull #	Pen	Colour	Cat.				J.Ox	L.Ex				
21-5024	GY-B	CR	B				52	49				
Sire	Dam	Loc.	C-Val	PT	Age 1st	# Clvs	Clvg Int	200	400	600	SS	DTC
18-2601	18-2871	2	2	20	2.0	3	366	0	12	12	1.1	-17.7
09-7472	08-5514				3.0	12	366	9	23	21	0.9	-11.6
05-3060	05-3176				2.8	7	387	13	27	34	2.6	-23.0
01-9719	00-9032				3.2	7	373	17	23	36	2.1	-12.0

Lot #	DOB	Horn	June Wt	SC	Pub. Age	Pub. Mth	200	400	600	SS	DTC	
<b>101</b>	25/09/2020	P	451	35	14	NOV-21	7	16	24	2.1	-15.9	
Bull #	Pen	Colour	Cat.				J.Ox	L.Ex				
21-5120	GY-B	GY	B				53	48				
Sire	Dam	Loc.	C-Val	PT	Age 1st	# Clvs	Clvg Int	200	400	600	SS	DTC
17-2161	17-2216	3	2	20	3.0	3	393	2	5	14	0.9	-15.2
11-9055	13-0446				3.0	7	365	6	11	15	0.2	-19.8
06-3751	09-7187				2.8	5	365	10	17	20	0.2	-18.0
03-1637	00-9566				3.1	7	357	8	13	6	1.1	-7.9

Breed Average Group EBV's April 2022:

J.Ox 35 L.Ex 32 19 27 38 1.3 -4.4

**NOTES**

# All Sires List

## 2022



**ALC**  
BRAHMANS

Economically Proven—Predictable, Fertile, Grass-Raised Genetics



ALC 14-1037 Brian

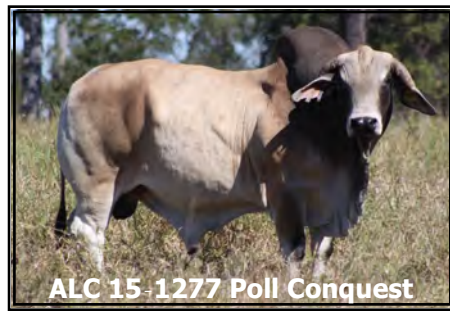

ALC 15-1277 Poll Conquest



ALC 15-1335 Criterion



ALC 16-1664 Poll Diligence



ALC 18-2999 Fortifier

Two white bulls shown in profile, one facing left and one facing right.

**Sires of the  
S'21 ALC Bulls  
for sale at  
2022 ALC Bull  
Sale**

**REAL PROGRESS -  
MAKING IT HAPPEN**  
Sire selection  
represents the major  
directional force  
available to the beef  
producer for creating  
change in his herd.



ALC 16-1773 Devine XL



ALC 18-2860 Fernando



ALC 16-1775 Dollar Pro



ALC 18-2601 Poll Foremost



ALC 17-2211 Poll Elite



ALC 17-2234 Poll Enrich



ALC 17-2157 Elaborate



ALC 17-2161 Poll Encore



ALC 17-2371 Poll Editor



ALC 17-2367 Poll Entity



ALC 17-2181 Emphatic

### ALC All-Sires

Sire #	NAME	Puberty		Col	Hrn	April 2022 GROUP EBV'S					Jap	Live	SIRE	DAM	Age	#	Calv.	DTC	GSIRE	GDAM	Age	#	Calv.
		age	kg			200	400	600	SS	DTC	Ox	Ex			1st calf	calv	Int.	EBV			1st calf	calv	Int.
ALC 14-0757	Beau	15	386	GY	D	23	35	48	4.2	-10.5	59	56	06-4900	08-5859	2.1	9	408	-15.9	02-0558	03-1607	3.3	9	354
ALC 14-1037	Brian	13	332	DGY	D	21	35	46	3.8	-16.6	71	66	08-6019	08-5968	2.9	8	375	-19.3	04-2372	04-2625	2.8	8	382
ALC 15-1277	Poll Conquest	13	313	RD	P	20	31	58	3.4	-12.9	71	67	12-0019	12-0059	3.0	3	410	-4.8	05-2913	03-1574	2.8	8	393
ALC 15-1297	Calibrator	13	363	GY	D	26	45	57	1.8	-12.2	67	61	307/9	12-0132	3.1	2	399	-12.3	09-6647	09-7281	2.8	4	389
ALC 15-1317	Capacitor	12	301	RD	D	26	36	57	4.1	-10.8	64	59	11-9116	03-2074	3.0	13	366	-7.9	97-7316	99-8328	3.1	5	383
ALC 15-1335	Criterion	13	298	RD	D	28	35	60	3.1	-14.4	71	67	11-9116	09-7149	2.9	6	365	-13.7	05-3167	03-1587	3.0	5	389
ALC 15-1349	Contender	14	307	LRD		17	27	34	2.4	-14.1	52	49	09-6647	09-6658	3.0	8	367	-20.8	06-3639	06-3871	2.9	3	425
ALC 16-1662	Poll Distinction	14	308	GY	P	16	22	34	4.1	-14.9	57	55	11-9055	09-6834.	3.0	8	367	-23.8	06-3670	06-4335	2.7	1	
ALC 16-1664	Poll Diligence	14	331	GY	P	27	38	55	3.6	-13.1	69	65	11-9055	12-0305	2.9	8	364	-16.2	08-6019	07-4583	3.0	10	367
ALC 16-1744	Duke XL	14	350	GY	D	26	34	53	2.6	-12.8	62	58	09-6647	09-6584	3.0	9	365	-15.9	06-3639	06-3903	2.9	1	
ALC 16-1773	Devine XL	14	291	GY	D	25	34	56	2.9	-17.2	73	67	09-6647	13-0459	2.0	8	360	-26.0	06-4269	03-1982	2.8	13	365
ALC 16-1775	Dollar Pro	14	325	RD	D	30	40	65	5.0	-17.6	84	79	11-9116	08-5696	3.0	7	377	-17.7	04-2350	02-1485	2.9	5	340
ALC 17-2120	Exhibitionist	11	292	CR	D	9	14	25	2.5	-15.7	50	48	14-0757	14-1169	2.7	6	368	-19.5	06-3751	09-6821	3.0	11	363
ALC 17-2123	Essential	12	316	GY	D	24	36	56	3.3	-16.0	75	69	14-1037	14-1071	2.8	6	366	-16.5	09-6647	10-8165	2.9	10	366
ALC 17-2124	Enhancer	12	362	RD	D	31	46	62	4.4	-16.8	81	74	14-1037	14-1090	2.8	4	366	-17.7	07-5005	06-3704	3.1	12	360
ALC 17-2157	Elaborate	11	284	GY	D	20	27	51	2.9	-11.5	60	56	14-0757	14-0919	3.0	4	371	-14.6	06-3751	06-3890	3.2	7	363
ALC 17-2161	Poll Encore	11	300	GY	PP	14	23	33	3.4	-16.6	60	54	14-0887	14-1171	2.7	6	367	-12.7	06-3751	03-1785	3.1	9	373
ALC 17-2181	Emphatic	12	322	GY	D	18	24	44	3.1	-19.5	71	66	11-9055	09-6635	3.0	8	368	-26.5	06-3799	06-4235	2.8	1	
ALC 17-2211	Poll Elite	12	319	CR	S	14	17	36	3.9	-14.2	58	54	11-9055	07-4542	3.1	10	369	-18.2	03-1580	02-B0590	3.0	3	367
ALC 17-2234	Poll Enrich	11	326	GY	P	20	34	41	2.4	-15.1	61	58	11-9055	12-0305	2.9	8	364	-16.2	08-6019	07-4583	3.0	10	367
ALC 17-2307	Embrace	11	309	BN	D	17	20	35	3.8	-16.6	63	59	14-1037	14-1105	2.9	5	362	-14.6	11-8686	12-0201	2.1	3	391
ALC 17-2330	Eminent	11	275	GY	D	18	35	40	5.0	-23.2	84	79	14-1037	14-1089	2.9	2	330	-17.1	11-8686	12-0346	1.9	9	361
ALC 17-2367	Poll Entity	10	300	LR	P	22	34	60	3.5	-16.0	78	73	11-9055	09-7598	2.7	13	364	-22.0	01-9711	05-3512	3.0	4	354
ALC 17-2371	Poll Editor	11	286	GY	S	20	30	49	2.6	-12.0	59	53	14-0832	14-0925	3.1	3	354	-9.6	08-6019	06-3743	2.4	7	418
ALC 18-2601	Poll Foremost	13	318	RD	P	6	14	26	3.2	-15.9	55	52	15-1277	14-0983	2.0	6	428	-11.7	06-4269	09-7065	2.9	6	367
ALC 18-2607	Poll Factor	14	309	RD	S	10	13	21	2.3	-16.0	46	47	15-1220	15-1296	2.9	5	367	-19.3	09-6647	09-6602	3.1	9	366
ALC 18-2620	Poll Formula	14	306	GY	S	19	27	52	2.2	-13.4	65	62	15-1277	14-0933	2.0	6	433	-13.1	08-6019	08-5528	2.2	9	363

### ALC All-Sires

Sire #	NAME	Puberty		Col	Hrn	April 2022 GROUP EBV'S					Jap	Live	SIRE	DAM	Age	#	Calv.	DTC	GSIRE	GDAM	Age	#	Calv.
		age	kg			200	400	600	SS	DTC	Ox	Ex			1st calf	calv	Int.	EBV			1st calf	calv	Int.
ALC 18-2655	Fabuloso	13	327	CR	D	30	49	64	3.3	-14.6	77	72	15-1297	14-0938	2.1	6	431	-14.7	11-9130	11-8843	3.0	9	364
ALC 18-2734	Poll Fabricator	15	315	RD	P	17	21	32	1.2	-12.6	46	42	14-0881	12-0267	2.1	8	407	-12.4	08-6019	07-4770	2.9	6	364
ALC 18-2860	Fernando	13	343	RD	D	23	45	67	3.1	-22.0	93	86	09-7472	13-0459	2.0	8	360	-26.0	06-4269	03-1982	2.8	13	365
ALC 18-2914	Poll Force	13	287	RD	P	25	36	51	2.2	-15.9	67	61	13-0478	14-1090	2.8	4	366	-17.7	07-5005	06-3704	3.1	12	360
ALC 18-2953	Facilitator	13	305	GY	D	21	33	44	1.0	-9.6	48	46	15-1398	16-1749	2.1	2	340	-8.3	11-9116	12-0259	2.9	3	378
ALC 18-2999	Fortifier	11	266	CR	D	4	11	13	4.5	-25.9	67	64	14-1037	04-2336	3.1	14	370	-21.7	01-9900	01-9811	2.9	8	382
ALC 18-3047	Formidable	11	317	RD	D	18	38	40	4.5	-23.0	81	77	14-1037	13-0403	2.0	8	365	-25.2	04-2351	02-0954	2.9	12	376
ALC 18-3083	Poll Foresight	11	280	RD	P	13	15	28	4.3	-12.1	47	46	14-0757	14-1164	2.9	4	356	-12.3	06-3751	07-4497	3.0	8	379
ALC 18-3121	Poll Foundation	14	296	GY	PP	22	29	48	1.9	-8.6	51	44	14-0887	14-1181	2.7	2	428	-9.3	06-3751	05-3176	2.8	7	387
ALC 18-3159	Poll Format	11	313	GY	P	27	53	68	3.7	-24.4	99	90	14-0832	08-5624	2.2	13	362	-25.4	05-2980	05-3028	2.9	5	375
ALC 19-3206	Poll Genuine	12	300	RD	S	16	25	45	6.1	-20.1	78	75	16-1662	15-1370	3.0	5	356	-17.0	09-6647	06-4892	2.8	7	368
ALC 19-3211	Gallant	13	306	GY	D	30	42	62	3.8	-15.7	78	73	16-1775	12-0305	2.9	8	364	-16.2	08-6019	07-4583	3.0	10	367
ALC 19-3229	Poll Gem	12	267	GY	S	15	19	23	3.6	-15.2	50	47	16-1664	15-1352	2.0	6	357	-23.0	11-8930	01-9868	2.2	15	366
ALC 19-3235	Gentleman	15	269	RD	D	22	29	49	3.8	-18.7	73	71	16-1775	12-0191	2.0	9	363	-21.0	05-2889	01-9831	3.0	10	364
ALC 19-3236	Gamechanger	12	277	CR	D	25	34	57	4.8	-22.9	90	83	16-1775	13-0459	2.0	8	360	-26.0	06-4269	03-1982	2.8	13	365
ALC 19-3248	General	15	314	RD	D	27	42	55	1.7	-14.3	67	62	15-1297	10-7978	2.9	8	365	-14.0	02-0556	06-3954	2.9	3	390
ALC 19-3250	Poll Gesture	14	322	CR	P	23	37	55	3.5	-16.4	76	72	15-1277	09-6979	2.9	9	366	-22.6	04-2372	05-3176	2.8	7	387
ALC 19-3319	Poll Glory	14	283	GY	P	24	36	64	2.6	-15.2	76	72	15-1277	15-1586	2.7	5	366	-18.6	10-8573	09-7200	2.9	4	396
ALC 19-3351	Generator	14	254	RD	D	11	21	35	2.7	-18.3	65	61	15-1277	14-0831	2.9	6	368	-23.1	06-3751	10-8210	2.9	2	342
ALC 19-3418	Gold Genius (ET)	16	283	RD	D	26	36	55	3.7	-17.5	77	72	127	09-6834.	3.0	8	367	-23.8	06-3670	06-4335	2.7	1	
ALC 19-3421	Gold Fever (ET)	15	280	GY	D	24	33	45	1.7	-10.7	52	47	T32	11-8914.	2.3	8	355	-14.9	04-2637	07-4729	2.9	5	363
ALC 19-3427	Goldenpoint (ET)	13	308	CR	D	18	27	35	2.1	-12.5	50	45	T32	11-8914.	2.3	8	355	-14.9	04-2637	07-4729	2.9	5	363
ALC 19-3428	Goldpass (ET)	14	312	CR	D	22	30	40	2.7	-11.9	53	48	T32	11-8914.	2.3	8	355	-14.9	04-2637	07-4729	2.9	5	363
ALC 19-3437	Poll Gold (ET)	15	248	RD	S	8	12	21	3.7	-20.4	60	58	16-1662	09-6602.	3.1	9	366	-22.0	04-2674	05-2979	2.4	3	531
ALC 19-3464	Poll Genepool	13	292	LR	PP	27	41	70	2.1	-8.0	65	58	15-1277	15-1214	3.0	5	371	-7.5	10-7694	05-3290	2.9	12	362
ALC 19-3493	Governor	13	272	RD	D	12	21	37	4.4	-24.4	80	76	16-1775	14-1142	2.8	5	372	-23.6	09-7472	06-3645	3.0	6	383
ALC 19-3516	Graduate	12	327	RD	D	21	36	42	4.6	-13.7	62	58	14-1037	11-9644	2.7	9	365	-10.0	07-5258	06-3904	3.0	3	406



### ALC All-Sires

Sire #	NAME	Puberty		Col	Hrn	April 2022 GROUP EBV'S					Jap	Live	SIRE	DAM	Age	#	Calv.	DTC	GSIRE	GDAM	Age	#	Calv.
		age	kg			200	400	600	SS	DTC	Ox	Ex			1st calf	calv	Int.	EBV			1st calf	calv	Int.
ALC 19-3573	Poll Guardian	13	301	RD	S	25	40	63	3.9	-16.6	81	77	15-1277	15-1333	2.9	4	363	-16.8	09-6647	09-6584	3.0	9	365
ALC 19-3609	Grandmaster	13	351	RD	D	33	53	77	4.1	-11.5	79	74	16-1754	16-2037	2.7	2	435	-16.2	12-0229	13-0438	<b>2.1</b>	7	372
ALC 19-3696	Graviton	11	303	GY	D	25	42	58	5.2	-14.4	76	71	14-1037	14-0873	<b>2.1</b>	3	557	-2.2	11-9055	11-9164	2.9	1	
ALC 19-3820	Poll Gusto	11	301	LR	P	21	35	47	5.2	-15.1	70	62	14-1037	14-1068	2.8	3	393	-11.9	10-7694	09-7055	2.9	4	371
ALC 20-3917	Poll Harmony	13	328	GY	<b>PP</b>	18	36	49	3.7	-19.6	78	73	17-2371	16-1931	2.8	4	371	-24.7	13-0383	14-1036	<b>2.0</b>	3	352
ALC 20-3923		12	323	RD	<b>PP</b>	19	31	44	3.9	-21.7	79	72	17-2161	16-1833	<b>2.1</b>	5	354	-23.2	13-0410	14-0820	<b>2.1</b>	7	360
ALC 20-3972	Hallmark	13	344	CR	D	21	28	41	3.4	-19.8	70	66	16-1662	09-6821	3.0	11	363	-24.1	06-3799	06-4892	2.8	7	368
ALC 20-3975	Highlight	11	337	GY	D	26	41	58	3.6	-18.8	81	78	14-1037	14-0839	3.0	5	376	-20.0	06-3751	04-2764	2.8	14	364
ALC 20-3981	Heritage	11	334	RD	D	20	29	48	3.7	-15.8	68	65	14-1037	15-1370	3.0	5	356	-17.0	09-6647	06-4892	2.8	7	368
ALC 20-3986	Honcho	12	325	CR	D	25	38	58	3.2	-16.2	77	72	16-1664	15-1393	3.0	5	359	-16.8	11-8686	09-6747	3.0	5	370
ALC 20-3987	Highclass	11	330	RD	D	31	48	72	2.8	-11.8	75	69	14-1037	15-1455	2.9	5	362	-14.8	307/9	13-0687	<b>1.9</b>	8	362
ALC 20-3988	Poll Honour	12	337	LR	P	26	37	52	4.2	-19.9	79	75	16-1662	15-1359	2.9	4	389	-20.3	11-9116	09-6529	3.0	4	379
ALC 20-4035	Hilton	11	304	RD	D	24	36	52	3.9	-16.9	75	70	16-1664	15-1442	2.8	5	367	-22.8	09-6960	10-8367	2.8	9	369
ALC 20-4068	Poll Hombre	13	314	LR	P	17	26	46	3.0	-14.5	64	58	14-0832	14-1064	<b>2.0</b>	6	423	-17.9	07-5005	05-3029	2.9	7	375
ALC 20-4128	Poll Heaven	13	337	GY	P	23	42	57	2.6	-24.2	92	85	14-0832	16-2051	2.8	4	364	-28.2	11-8930	12-0141	<b>2.1</b>	9	355
ALC 20-4204	Houdini	12	332	GY	D	25	40	55	4.8	-22.9	89	87	16-1664	13-0447	3.1	7	364	-19.9	06-3751	08-5859	<b>2.1</b>	9	408
ALC 20-4331	Hickory	11	338	RD	D	37	51	75	5.0	-12.3	80	74	15-1335	14-1033	<b>2.1</b>	7	356	-10.5	05-3066	10-8002	3.0	4	369
ALC 20-4376	Highcaliber	10	305	GY	D	29	42	66	4.0	-15.7	78	75	17-2157	17-2242	<b>2.0</b>	4	376	-16.7	13-0629	12-0094	<b>2.0</b>	7	371
ALC 20-4512	Poll Harvest	11	297	GY	P	20	30	51	3.3	-15.8	71	66	17-2307	18-2591	<b>2.2</b>	1		-13.7	15-1277	15-1358	2.9	5	380
ALC 21-4527		12	346	RD	S	19	33	37	3.8	-21.2	72	67	18-2860	18-3009	2.8	2	381	-18.1	14-1037	15-1239	3.2	5	354
ALC 21-4562		11	362	RD	<b>PP</b>	28	43	70	4.6	-12.8	79	73	15-1277	14-1056	2.9	6	360	-8.6	11-9130	12-0050	<b>2.1</b>	2	736
ALC 21-4564		12	342	RD	S	22	36	60	2.4	-17.1	79	75	15-1277	09-7598	2.7	11	364	-22	01-9711	05-3512	3.0	4	354
ALC 21-4588		12	328	GY	S	22	33	55	2.7	-14.1	67	64	18-2953	18-2644	3.0	2	374	-17.4	15-1220	15-1512	2.8	5	363
ALC 21-4599		12	362	GY	P	26	44	67	3.6	-14.4	79	75	15-1277	17-2291	<b>1.9</b>	4	369	-15.6	13-0629	09-6498	2.9	9	366
ALC 21-4608		13	381	RD	H	30	41	60	3.4	-15.0	74	70	15-1335	18-2997	2.8	1		-14.8	14-0757	12-0204	2.9	5	363
ALC 21-4626		14	397	DGY	P	19	33	42	2.7	-18.9	69	65	17-2161	13-0403	<b>2.0</b>	8	365	-25.2	04-2351	02-0954	2.9	12	376
ALC 21-4641		13	343	LR	H	16	25	34	3.6	-20.1	68	65	15-1335	18-3061	2.7	2	407	-22.5	12-0229	14-0839	3.0	5	376

### ALC All-Sires

Sire #	NAME	Puberty		Col	Hrn	April 2022 GROUP EBV'S					Jap	Live	SIRE	DAM	Age	#	Calv.	DTC	GSIRE	GDAM	Age	#	Calv.
		age	kg			200	400	600	SS	DTC	Ox	Ex			1st calf	calv	Int.	EBV			1st calf	calv	Int.
ALC 21-4668		13	383	GY	P	25	43	62	2.0	-17.7	79	72	17-2371	08-5624	2.2	13	362	-25.4	05-2980	05-3028	2.9	5	375
ALC 21-4751		12	367	RD	H	25	37	59	5.4	-22.0	90	85	17-2181	14-0980	3.0	5	358	-21.7	11-9116	12-0108	2.1	2	411
ALC 21-4848		13	315	GY	S	13	18	36	2.4	-16.1	59	55	17-2211	17-2145	2.0	4	360	-18.8	14-1037	14-0935	2.9	6	367
ALC 21-4870		10	300	CR	P	24	39	57	4.9	-21.2	87	82	18-3047	19-3447	2.0	1		-16.5	16-1662	15-1192	2.0	6	366
ALC 21-4919		12	343	LR	S	26	38	59	2.9	-13.9	71	65	17-2367	15-1532	2.0	6	360	-10.8	11-9130	07-4497	3.0	8	379
ALC 21-4923		12	354	RD	H	25	34	61	3.6	-14.0	74	68	17-2211	16-1656	2.1	5	361	-13.8	10-7785	12-0216	3.0	3	353
ALC 21-4955		12	324	GY	P	14	24	33	3.4	-20.3	68	63	17-2161	07-4387	3.0	13	368	-21.1	03-1639	99-8444	3.1	6	353